THE WEATHER
Unsettled weather with snow tonight and Saturday.

The Lima Daily News.

THE LIMA DAILY NEWS is delivered to all parts of the City 25 CENTS FOR FOUR WEEKS.

Vol. 9. No. 90. LIMA, OHIO, FRIDAY EVENING, APRIL 14, 1905. FOUR WEEKS 25 CENTS.

The Evening Daily News Has a Larger Circulation In The City Of Lima Than Any Other Paper.

THE RUSSIAN FLEET IS SAILING TOWARD JAPAN.

Togo's Scout Ships Keep Close Watch on Enemy in China Sea—Rojestvensky Now Heading Northeast.

His Vessels Were Last Seen by British Steamer 1,000 Miles From Singapore.

12 Ships Make Up Czar's Great Armada—Steam Toward Vladivostok, Accompanied by Colliers and Supply Boats.

London, April 14.—The Peninsula Oriental steamer Nubia, arriving at Singapore, reports that on April 11 she sighted forty-two vessels of the Russian fleet in latitude 8 degrees north, longitude 108 degrees 55 minutes east. At that time Admiral Rojestvensky's flotilla, progressing at the rate of eight or ten knots an hour, was located 300 miles northeastward of the Malay Peninsula and the west coast of Borneo—and over 900 miles southeast of Cape St. Jacques. It is believed from this information that the fleet is at this time at least 900 miles from Singapore, since when sighted by the Nubia on April 11 it was 500 miles north-northeast of the same point.

A wireless telegram sent by the British cruiser Iphegenia from Hong Kong to the naval authorities stated that she sighted forty-two Russian ships of war 140 miles south of Saigon, heading due north. And from the same source comes the news that two Japanese men of war passed Cape Bock, Hong Kong, Tuesday night, steaming south at full speed and showing no lights.

It appears from the latest advices that the rumor of Wednesday's naval encounter was a canard spread by two Russian officers who were cruising on a German yacht bound for Batavia. According to their story, made of whole cloth, the Russians sank four Japanese battleships. From Victoria, island of Labuan, six miles northeast of Borneo, comes a cablegram that a large fleet has been seen in the vicinity of the island of Borneo, and naval experts are of the opinion that this squadron may be the one that Admiral Togo dispatched to the Java Sea to guard the numerous straits. If this view be the right one Togo must have been informed by this time of the passage of Rojestvensky's fleet and started out in swift pursuit of it.

The disposition of the naval forces of many of the great powers is such at the present time that news of a naval battle will be received with unusual quickness. Five Dutch warships, equipped with wireless telegraphy, are at the Anambas Islands; several French cruisers are in waiting off the coast of Cheein China; five British cruisers, also supplied with wireless apparatus, are steaming over the China Sea on the lookout for a conflict between the rival navies.

EMPEROR NICHOLAS PICKS ROEDIGER FOR MINISTER OF WAR

Berlin, April 14.—From St. Petersburg comes the news that the days of Minister of War General Sachorow are numbered and that the Czar, dissatisfied with his inability to bring order out of chaos, has already selected General Roediger as his successor. It is generally considered here that the Czar could have selected no better man for the thankless though important position of Russian Minister of War.

Under General Kuropatkin's regime General Roediger was at the head of one of the most important departments, besides being principal of the military academy of the general staff. The Czar has announced that civil reforms are coming and that before the Russian Easter he will issue a manifesto convocating the Zemsky Zobor, giving absolute freedom of the press and immunity from arrest without a warrant to all Russian citizens.

HAILS FROM BOSTON

Boston, April 14—The ship Benjamin Sewall hailed from this port and her owners reside in Boston and its vicinity.

HER GOOD NAME IS VINDICATED

COLLISIONS WITH THE STRIKERS IN CHICAGO

Several of the Bluecoats Were Injured—One Man's Head Broken by a Stone—Arbitration is Not Successful.

Chicago, April 14.—Mayor Edward F. Dunne today again endeavored to effect peace between the contending sides in the present labor trouble in Chicago, but at the end of the day the situation was unchanged.

While peace negotiations were in progress today Montgomery Ward & Co. continued to make deliveries with nonunion teamsters. The service was interrupted, however, by the strikers and their sympathizers, who blocked the streets, making it almost an impossibility for the caravans under the protection of platoons of police to pass through the streets. In several instances the crowds became so demonstrative that it was necessary for the police to use their clubs, and several of the disturbers were hurt. Three nonunion men were seriously injured, and it was necessary for the police to make several arrests.

Should the effort of Mayor Dunne to bring about an amicable settlement of the difficulty fail it is said tonight that the employers will form a teaming company of their own in order to carry on their business should the strike spread. It was said tonight that this new company would be in working order by tomorrow night.

Charley Stubner, a nonunion driver for a piano house, was assaulted in State street this afternoon. He showed fight and was pounced upon. Policemen went to the rescue. A mob hemmed in the police, and in a minute State street was blocked with people and teams. A coal wagon forcing its way through the crowd tipped over a cab throwing out a woman passenger. The crowd surged up and down, trampling each other and knocking down a dozen women, whose screams added to the excitement. Two policemen were injured. William Styles, one of the attacking mob, was struck on the head and his skull was fractured.

Fully 5,000 persons were in the crowd, many of them women and children. The pedestrians who found themselves caught in the disorder were helpless for a time. A few were able to get into stores adjacent but the majority had to stand the jamming and shoving until police reinforcements dispersed or arrested the assailants.

CASE WON BY WOMAN

Philadelphia Teacher's Defamer Lost Suit—She Bested Able Lawyers.

Penniless and Unaided, Miss Miller Studied Law to Clear Her Reputation.

Philadelphia, Pa., April 14.—Contending against trained lawyers, without encouragement of financial resources and with terrible stories being told about her, the verdict secured yesterday by Miss Anna Belle Miller, a former school principal, for $14,960 against Dr. Charles H. Harvey former president of the school board, caused a sensation.

Her eloquent pleading and her self-acquired legal ability won her cause and the verdict all of a sudden changed her from a questioned woman to a heroine.

After her dismissal by the school board four years ago, Miss Miller for two years tried to get a lawyer to conduct her suit for $50,000 damages charging President Harvey with conspiracy and libel, but in vain. All whom she approached told her that the case looked so hopeless, and she being without funds, it would not pay them to undertake the prosecution of the case.

MISS MILLER, DETERMINED TO SECURE JUSTICE, TOOK UP THE STUDY OF LAW AND AFTER TWO YEARS' HARD WORK, WAS ABLE TO UNDERTAKE THE STRUGGLE HERSELF FOR VINDICATION.

After the verdict had been announced Miss Miller talked freely about her case and said that what she had cared for most was vindication, and this she had gained. All else, even the large sum of money awarded her as damages, was nothing compared to this. IT WAS THE FRUIT OF FOUR YEARS OF INCESSANT TOIL, UNAIDED, AND WITH EVERYONE SAVE THE MEMBERS OF HER OWN FAMILY AGAINST HER.

"Why, do you know" she said, "that soon after those terrible charges had been made against me, some of those who had been my closest friends would pass me on the street and look through me deliberately.

"IT WAS THEN THAT I WISHED I COULD DIE, FOR THERE WAS NO JOY IN LIFE AND WHAT I WAS SUFFERING WAS WORSE THAN DEATH. It was even worse than physical torture, for my agony was all of the spirit."

AT A LOSS.

Packers Declare They Have Been Selling to the Trade.

Chicago, April 14.—Prices of beef have advanced in every important market of the United States. The consumer is paying the advance price, which to him represents several cents per pound over what he paid up to ten days ago. Swift & Company, Armour and Nelson Morris state that no beef has been supplied to the retail markets of Chicago or to any other market of the country during the last month and a half except with a loss. This, it is declared, has been partly due to the fact that the breeders of stock and the handlers of range cattle have been holding back on supply until grass of the range becomes nourishing.

Swift & Co., speaking for the packing interests, this afternoon issued the following statement:

"During the last six weeks the producer of beef cattle has been receiving $1 advance over the past prices for choice cattle. This simply means that the advance to the consumer in prices would be about $2 on the one half of choice cattle that can be used for food purposes. The range cattle producer is the master of the situation."

CZAR'S FLEET SEEKS SHELTERING HARBOR

Rojestvensky Turning Prows Toward Friendly City of Vladivostok.

Little Information of Location of Two Fleets. Moscovites Rushing Munitions of War Into the City—Russian Hospital Ship In Port.

In the opinion of war critics, Russia is making a strong effort to shelter her fleet in the harbor of Vladivostok without seeking an engagement with Togo. Should this come about, a siege such as prevailed at Port Arthur, complicated by another "bottled up fleet" will furnish material for the next chapter of the big war drama. It is said that the Slavs are rushing provisions and munitions of war into Vladivostok in anticipation of a long seige. But little information has reached the outside world of the two fleets which are said to be cruising not far from each other in the China sea. There is little question that Rojestvensky will have his hands full in reaching Vladivostok without losing a large portion of his fleet, if that is his intention.

WOULD PENALIZE SLOW JUDGES

Bar Association Aims to Hasten Decisions. State Meeting Called.

Columbus, Ohio, April 14.—Judge E. B. Dillon, chairman of the Ohio State Bar association committee on judicial administration and legal reform, has called a meeting of the committee to be held in Columbus, May 4.

The purpose is to prepare recommendations for laws assuring speedier administration of justice for submission to the next legislature. One subject to be considered will be a proposal that a judge must decide all cases within thirty days or forfeit his salary.

The committee is composed of Judge E. B. Dillon, Columbus; Simeon M. Johnson, Cincinnati, secretary; John M. Sheets, Columbus; Alexander Hadden, Cleveland; John McSweeney, Wooster; A. D. Fillet, Cambridge; I. T. Siddall, Ravenna; I. S. Parker, Bowling Green.

COMBINE IS IN NEED OF MONEY

And Consumers Must Supply the Cash. Packers Declare They Have Been Selling at a Loss.

Retail Prices Have Already Been Raised and Another Advance is Promised Soon.

THE CHANGE IN PRICE.

	Today's price	Next wk's Price
Porterhouse steak	25c	25c
Sirloin steak	22c	24c
Rib roast	20c	22c
Round	20c	22c
Corned Beef	18c	20c
Rump	16c	18c
Soup meat	12c	14c

Prices quoted by P. Schmidt, president of the Retail Butchers' Association.

New York, April 14.—Retail prices of beef will go skyward in a few days and the only explanation of the jump is that the Beef Combine needs the money.

The combine has jumped the price of beef two cents a pound during the last few days. This means a corresponding increase in the retail price of from four to six cents a pound when the small dealer summons enough courage to demand that their customers share with them the further burden imposed by the packers' combine.

The retailers explain that a raise of two cents per pound wholesale necessitates a great increase in the retail price because of the loss sustained in bone, fat and trimmings, which the consumer does not share.

Manhattan butchers, according to information gathered this morning, will in all probability take no action in the matter. Their attitude is in effect:

"What's the use."

Peter J. Hickey, the dean of the Washington market forces, says his attitude is that, inasmuch as the situation speaks for itself, and as there is no means of relief in sight, it is simply time wasted to plot and plan reprisals. Mr. Hickey's attitude is reflected by the majority of Washington market butchers.

Formosa Savages Kill Eight American Sailors

Other Members of the Crew of the Wrecked Boston Ship, Benjamin Sewall, are Treated In a Cruel Manner.

Washington, April 14.—Botel Tobago savages in Formosa caused the death of eight members of the crew of the American ship Benjamin Sewall and treated other members of the crew in a cruel manner when the ship was wrecked in Formosan waters some time ago.

The story is told in official correspondence published at the State Department today.

Japan is Notified.

When the Japanese government's attention was called to the incident it replied that the Government of Formosan would "efficiently and strictly censure the savages and warn them not to repeat such misconduct again in future."

Mr. Loomis, the acting Secretary of State, promptly directed the American Minister at Tokyo to say to the Japanese government that "something more impressive than censure may suggest itself to the mind of that government."

Difficulty in Execution.

The Japanese government accordingly adopted punitive measures, but found great difficulty in executing them intelligently because they could not make the savages understand for what they were to be punished.

This government then suggested that several of the native chiefs known to have been implicated in the incident be imprisoned until some of the Formosan officials could master their dialect and make them understand why they were being punished.

PATHFINDERS

WILL INITIATE A CLASS OF CANDIDATES TONIGHT.

Ontario lodge No. 11 of the Pathfinders will initiate a large class of candidates at their hall, corner High and Main streets tonight. A large attendance of members is requested to greet Supreme Secretary Durr and State Organizer Umbarger, who will be present and give a short talk. Refreshments will be served.

TRUST'S ENEMY

Geo. Rice Died a Poor Man.

Estate Worth But $10,000 According to the Will.

Marietta, Ohio, April 14.—The will of the late George Rice was admitted to probate Wednesday, and it shows that his entire estate was valued at but $10,000 thus confirming the rumor that the one-time oil king, who spent a lifetime fighting the Standard Oil company, died poor. In spite of the fact that Rice at one time owned much property in this city and elsewhere, and valuable holdings in the famous Macksburg oil field, there is nothing to show for it.

SALVATION ARMY.

Special meeting Friday evening, April 14th. Major White, assisted by Ensign Hinkle, of Columbus, will conduct the meeting. There will be an enrollment of recruits and a very special time is expected. The army here is improving; the attendance is good and much good is being done.

"GOOD-BY" SAID TO "SUCKERS"

Alleged Get-Rich-Quick Concern Closing By Posting Notice on Door.

Kansas City, Mo., April 14.—The American Mercantile Association, alleged to be a "get-rich-quick" concern, with offices in a downtown office building, has been closed, and this notice posted on the door:

"Good-by, suckers, good-by."

The whereabouts of the officers of the association is not known. The company's head office was at St. Joseph, Mo., and from there a notice has been sent to its subscribers announcing the suspension as follows:

The officers of the American Mercantile Association take this means to announce to you that the business of said corporation has been suspended and that it will be unable to complete or carry out its contract with you."

When this notice was received by the Kansas City subscribers the majority of whom are laboring people, they flocked to the concern's offices. Many pitiable scenes were enacted. The subscribers had agreed to pay $1 a week for eighty weeks on the promise that they were to receive $100 at the end of that period. Many working girls and laborers had been making payments for months past. One woman had paid $7.50 a week for sixty weeks and expected soon to realize $720.

The American Mercantile Association began business in May, 1904, and its books, left behind by its officers, showed that it had many subscribers. The stationery gave the officers as M. Brueninger, president and treasurer; W. L. Nordean, field manager. Brueninger is said to be in the saloon business in St. Joseph.

NewspaperARCHIVE®

The Palace of Fashion for Spring Millinery.

Hundreds of Trimmed Hats,

They are the Seasons Most Stylish and Desirable Hats.

At Prices that Will Save You the Most Money.

Miss Duggan Head Saleslady.

FELL

FROM A BUGGY AND THE AMBULANCE WAS CALLED.

George Meyers, living several miles west of the city, decided about two o'clock this afternoon that it was time to go home. George had spent most of the day in the city and most of his money, too, and it was with great difficulty that he could hold his seat in the buggy. When he reached the corner of Metcalf and Spring streets, he lost his equilibrium and fell to the pavement. People witnessing the accident stopped the horse and sent for a call for the ambulance. Bennet's wagon responded, but the fellow refused to ride in it, instead climbing into his own buggy and heading homeward.

"Some time ago I received some of your 'Easy Task' from Pittsburg. It's grand. Please let me know at once where I can get it here."
Mrs. C. L. Morgan,
P. O. Box 111, Johnstown, Pa.

TEN POUND BOY.

Born, this morning to Mr. and Mrs. Harry Taflinger, of north Jackson street, a ten pound boy. Harry is one of the popular firemen at the Central station and the boys are all smoking teneegers this afternoon.

Mr. G. W. Murray returned home Wednesday from attending his brother's funeral, John B. Murray, of Springfield.

Miss Flossie Lance was called to the bedside of her grandmother, Mrs. James Lance, at Fowler, Mich. yesterday. A message was received this morning announcing the death of Mrs. Lance.

Cleanse your system of all impurities this month. Now is the time to take Hollister's Rocy Mountain Tea It will keep you well all summer. 35 cents, Tea or Tablets.
H. F. Vortkamp.

Mrs. Wm. Bradford spent yesterday in Delphos.

LOST OR STOLEN.

Collie puppy, 5 months old, light tan color, white neck and legs. Suitable reward will be paid for his return or information as to his whereabouts.
J. G. LAMISON,
99-3t 711 West Market St.

AMERICAN BIOGRAPH CO. COMING TO THE AUDITORIUM APRIL 16 AND 17.

The American Biograph Company is booked for two engagements at the Audikorium next week, Monday and Tuesday, April 16 and 17.

Mrs. Gray, of Kenton, is the guest of her son and wife, Dr. and Mrs. Artemus Blake Gray, of west Market street.

Mrs. G. E. Bluem of west North street, is visiting in Cleveland.

TO CURE A COLD IN ONE DAY
Take Laxative Bromo Quinine Tablets. All druggists refund the money if it fails to cure. E. W. Grove's signature is on each box. 25c.
efri 1mo.

BORROWED

Seventy Dollars From His Wife

THREE WEEKS AFTER THEY WERE MARRIED AND THEN ABANDONED HER—NOW SHE WANTS PERMANENT ALIMONY.

Zola Passman this morning filed an action in the county clerk's office for permanent alimony and equitable relief from her husband, Harry L. Passman. Passman is employed in the dispatcher's office of the Lake Erie and Western on the south side as telegraph operator. She alleges that they were married July 11, 1904, and that her husband abandoned her three weeks after their marriage, before doing so, borrowing $70 from her, which amount he has never returned. She now asks for permanent alimony and that the L. E. & W. be restrained from paying him any more money.

JOB PRINTING AT THE DAILY NEWS OFFICE. NEAT WORK AND REASONABLE PRICES. LETTER HEADS, NOTE HEADS, ENVELOPES, STATEMENTS, BILL HEADS, SALE BILLS, BUSINESS CARDS, SHIPPING TAGS, RECEIPTS, BLANK NOTES, LEASES, ETC., ETC. ALL WORK DONE PROMPTLY BOTH 'PHONES.

Dainty Shoes For Spring

Famous Shoe . . — Queen Quality — For . . . Women.

A pair of new stylish shoes are essential to a woman's complete toilet as the new hat. Our Spring showing in Queen Quality is unusually attractive, including as it does all the advanced styles in all the newest leathers.

Boots $3.00, Oxfords $2.50.

Custom Grade 50c Extra.

GOODING'S,

230 North Main Street.

The Right Kind of Clothing and Shoes at the Right Prices.

New Merchandise awaits your inspection in every department.

Splendid Men's suits at $4.95, $6, $7.50 and $8.85.

Extra Fine Garments at $12 and $15.

Men's and Women's Shoes from 98c up.

Special Values in Boys' and Girls' School Shoes.

Real Cravenette Rain Coats, new patterns, $8, $10, $12 and $15.

THE UNION CLOTHING & SHOE CO., N. E. Cor. Square

SPECIAL---Boys' Knee Pant Suits, 95c to $1.45, Worth Double.

FELTZ BRO'S & Co — HONEST DEALINGS AND LOW PRICES — RELIABLE GOODS — TRADE

Follow the River and You Will Reach the Sea.

FELTZ BRO'S & Co — HONEST DEALINGS AND LOW PRICES — RELIABLE GOODS — TRADE

Follow every line of this advertisement and you will reach the conclusion that here is the place to do your spring shopping.

Dress Goods.

Only a little over a week left in which to select your Easter dress and we certainly believe that we can show you dress materials that will please you both as to quality and price. See these:

A 42 inch extra fine quality checked imported Sicilian Suiting, four different colors, beautiful material worth $1.25 a yard. Here 98c a yard.

A 50 inch black briliantine. Special values at 50 cents a yard.

Beautiful silk finish black briliantines and Sicilians at 75c and $1 a yard.

Florentine Mohair in black and blue, 44 inches wide; the best wearing material to be had at $1.00 a yard.

COLORED BRILIANTINES at 48 cents a yard. We can show you a very large assortment of fancy briliantines in neat checks, small figures and some with dots and stripes.

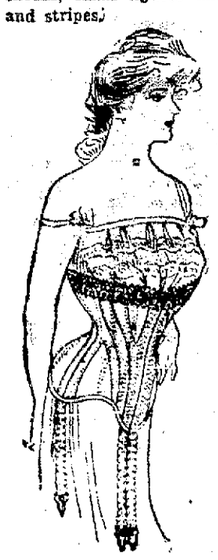

AMERICAN BEAUTY STYLE 122

For select and exclusive designs, unequaled quality and everything that goes to make a perfect fitting corset, we recommend the American Beauty Corset for which we are the sole agents for the city of Lima. The above cut represents one of the many styles carried by us and which has proven to be a favorite with the ladies who have them. Price $1.

Lace Curtains.

It is quite remarkable that such handsome lace curtains can be retailed at the prices we ask for them, but knowing where to buy them and being satisfied with a small margin of profit makes this posible. You must see these curtains to appreciate their value.

We show pure white curtains in the latest designs at 35c, 39c, 44c, 69c, 75c, 89c, 98c, $1, $1.25, $1.35, $1.50, $1.75, $1.98, $2.00 $2.25, $2.35, $2.50, $2.75, $3.25 a pair on up.

Arabain Lace Curtains in beautiful new patterns at $1.35, $1.98, $2.50 up to $8.00 a pear.

RUFFLED SWISS CURTAINS at 35c, 48c, 63c, 75c, 98c and $1 a pair.

A full line of dotted Swisses and lace nets for sash curtains, etc., from 10c a yard up to 35c a yard.

PORTIERS. To use our portiers is to buy them, providing you have place to use them. Our styles and prices will satisfy you.

Wash Skirts.

The wash skirts made of standard quality duck and nicely trimmed, are generally sold for $1.25 each. Our price 98c each.

Black Petticoats.

Do you want the bst petticoat bargain you ever saw? We have it. A petticoat made of good black mercerized sateen—workmanship good, fit perfect, style up-to-date. A petticoat that would sell for $1.25 in most places. Our price 89c each.

Adjustable ironing table 89c each.

Lambs wool ceiling and wall brushes, (also used for dusting polished floors) generally sold for $1.26 and $1.50. Special price 98c each.

CARPET STRETCHERS at 48 cents.

Economy Basement.

Ever experience the satisfaction there is in visiting an economy basement where every thing is priced so low that you are tempted to discard the articles which have done service for a number of years perhaps, and lay in a supply of new things? This is the kind of an economy basement we call your attention to today. Visit it often when in want of kitchen supplies. It will be to your interest.

THE UMBRELLA CLOTHES BAR

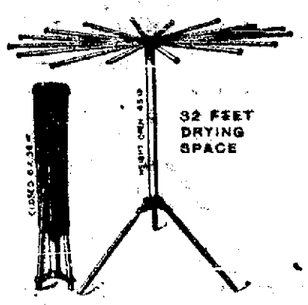

is absolutely dieffrent from any other lagre clothes bar on the market in the fact that it may be kept in the kitchen a all times for immediate use. The reason for this is, that when closed, it occupies so small a space that it is out of the way and agian you can use one or as many arms as you wish, while the large arms must be taken out of the room and carried to some place for storage each time after they are used.

NEWSPAPERARCHIVE®

CLASSIFIED ADVERTISEMENTS

THE NEWS WANTS YOUR WANTS IN ITS "WANT COLUMNS." IT IS THE MEDIUM THROUGH WHICH THE GENERAL PUBLIC MAY ALWAYS HAVE THEIR WANTS SUPPLIED. THESE POPULAR "ADLETS" BRING BEST RESULTS.

THREE LINES OR LESS, ONE TIME 15c, THREE TIMES 35c; ONE WEEK 50c. CASH DOWN.

WANTED

WANTED—Girl for general house work. Call at 213 N. Elizabeth. 88-3t

WANTED—Young man for porter and general work. The River Saloon, W. B. Halm, 1135 E. Wayne street. 87-3t*

WANTED—The people of Lima to know that Madam Von, the celebrated New York Psychic Palmist is at the Crescent hotel, room 11. Hours 10 a. m. to 10 p. m. Consult her on all social and business matters. 883-t*

WANTED—Girl for general housework. Mrs. P. A. Kahle, 703 W. Spring st. 89-3t

WANTED—I have a few good positions for young men or women, must be of good character. Address Carrie J. Sturgeon, 224 North West St., Lima. 89-3t*

WANTED—PARTNER: I want a sober, energetic man, with $250., to manage business in Lima. $15 per week wages and half interest in business; permanent situation. This is a good business chance; references required. Address, H. Willmering, Peoria, Ill. 85-12t*

WANTED—Young women to solicit—Pleasant work and girls with ability sould be able to earn a nice salary. None but hustlers need apply. Address "Hodges" Daily News office. 12t

WANTED—100 industrious girls to learn cigar making. Girls will be well paid while learning. Inquire American Cigar Co., corner Main and Elm streets. 207-tf

FOR SALE

FOR SALE—Six hole Born steel range with warming oven and copper reservoir. Cheap, inquire Crescent Hotel office. 87-3t

FOR SALE—All unredeemed goods. We are again over stocked with unredeemed goods. 150 ladies' and gents' gold filled watches, $5.00 up; 300 silverine watches, Elgin, Hampden and Walthan works, $3.00, 12 railroad watches, 21 jewels, $15.00; 300 ladies' and gents' gold rings, $1.00 up. We have bargains in all kinds of unredeemed goods. Copeland Loan Office, 109 east Wayne street.

FOR SALE—2 fine building lots located in west end of city, corner of Cole street and Hazel avenue, 30 by 120 feet. For $100 a lot if taken in 30 days from date. This is a snap for some one. Address Advertiser, 716 Cherry street, Toledo, Ohio. 87-9t*

FOR SALE OR EXCHANGE—Eight room modern house with hot water heat, in west part, to exchange for smaller property. See Hess & Co., 303 west Kibby street, both phones

FOR SALE—7 lights of plate glass, 18x66 for hot beds or sky lights. Apply at Bert Green and son, 226 North Main street. 85-6t*

FOR SALE—Go cart in good condition, in use very short time. A bargain, call at 222 N. Elizabeth street. 88-3t

FOR RENT—House of 7 rooms, one square of Opera House, on High street. Inquire 208 north Union.

FOR SALE—A lot of good furniture cheap. Must be sold immediately. 215 north McDonald street.

FOR SALE—A good milk cow, young and recently fresh. Call at 743 S. Broadway. 84-3t*

FOR RENT

FOR RENT—8 room house in west part of city, possession at once, see Hess & Co., 353 west Kibby street, both phones.

FOR RENT—Furnished rooms for light housekeeping also bed rooms, 133 N. McDonel, between Market and High. 87-3t*

FOR RENT—6 rooms, 2 in suite, 2 down stairs, and 4 upstairs, for light house keeping, without children. T. Thatcher, N. E. corner McKibben and Jefferson. 89-3t*

FOR RENT—One front room down stairs. Furnished rooms for light housekeeping at reasonable prices. 313 south Central avenue. 87-3t*

LOST.

LOST—Lady's pocketbook containing two rings, key and kerchief. Finder please leave at White Sewing Machine office and receive reward. 86-3t*

Drop In

To-Morrow Morning

And Insert Your Want Ads In

THE DAILY NEWS

More Daily Circulation

Than Any Other Lima Newspaper

MONEY TO LOAN.

At the very lowest rate of interest and on short notice. We have a large amount of money to loan on long time. In sums of $500 and upwards, on city property and improved farm lands, with privilege of paying part or all at any interest paying day. Persons wishing cheap Money on easy Terms will find it will be to their interest to call.

City property, vacant lots and farms for sale on small payments.

Real Estate and Loan Broker,
C. H. FOLSON,
Rooms Nos. 2 and 3, Holmes Block.

LUTE'S BARBER SHOP AND BATH ROOMS.

For Ladies and Gentlemen. Hot, cold, shower and vapor baths. Ladies' and Children's Hair Cutting done to order. N. E. COR. PUBLIC SQUARE.

MONEY TO LOAN.

At 4½ to 5 per cent. from one to ten years in sums of $300 and upwards, on farm lands or Lima city property.

Privilege of paying $100.00 or any multiple thereof, at any interest paying day. Loans made at once.

The Lima Mortgage Loan Co.,
LEWIS H. ROGERS, Attorney.
Rooms 415-417 Opera House Block.

WILL E. SNOOK, UNION BARBER SHOP

ALWAYS GLAD TO SEE YOU
SPECIAL INTEREST GIVEN TO CHILDREN'S HAIR DRESSING.
131 EAST HIGH ST.

BOTTLED BEER.

T. C. SULLIVAN, General Agent Brewed by the Christian Moerlein Brewing Company, Cincinnati, Ohio.

NUTRITIOUS.

Try our Barbarosa and Natural Expert, recommended and endorsed by physicians everywhere. We are all right on prices for weddings and socials of all kinds. Wagons deliver to any part of the city. 'Phone 124.

THE LIMA FLORAL CO., 209 WEST MARKET STREET.

Leaders in all kinds of funeral designing. Largest stock in perfect flowers for all purposes. Finest selection of Bedding plants of all kinds. Prices are right, goods excellent and all work carefully done. Come and see us.

EGBERT N. ZETLITZ, PROP.

THE CAPITOL SALOON AND RESTAURANT,

J. Haege, Prop.
328 N. MAIN STREET. - LIMA, O.

NOTICE.

The trustees of the Woodlawn Cemetery Association hereby give notice that at a meeting of said board held on Saturday, Mar. 25, 1905, it was found necessary to increase the price of all lots in Woodlawn Cemetery, and also to increase the Perpetual Care Fund of said association, and that said trustees thereupon adopt an increased scale of prices for the above to take effect May 1st, 1905.

All persons desirous of purchasing burial lots in said cemetery or placing their lots already owned in said Perpetual Care Fund may do so before May 1st, 1905, at the existing prices. All lots sold after said date and membership in said Perpetual Care Fund, will be charged for at the increased scale.

The Woodlawn Cemetery Association by W. K. Boone, President; T. W. Dobbins, Secretary.

Faurot Opera House

FRIDAY, APRIL 14th.

Historical Production of the

Younger Bros.,

Featuring Alvin Wyckoff and Percy Herbert, monarchs of melo-dramic achievements. Far ahead of anything yet attempted in the field of ensational stage production.

Prices only 25c, 35c and 50c.
Seat sale opens Thursday 9 a. m.

Faurot Opera House

Matinee and Night.
SATURDAY, APRIL 15.

Miss Bessie Clifton in the phenomenal success,

The Minister's Sweetheart.

Real Humor and Delicate Heart Touches.

Prices—Matinee, adults 25c, children 10c.
Night—25c, 35c and 50c.
Seat sale opens Friday 9 a. m.

If your time or life has a Money Value
Protect it in the
Continental Casualty Company,
Rooms 501-503 Faurot Block.
F. C. Whitley, District Manager.

R&G PILLS.

GIVE VIM

and desire for work or play. Make a clear brain. Bright eyes and sweet breath.

MAKE LIFE WORTH WHILE

GIVE VIGOR

by magically correcting liver, stomach and bowels. They induce the natural sleep and appetite of youth.

GIVE VITALITY

by cleansing all disorders from the system. They cure Constipation, Indigestion, Biliousness, Headache, Nervousness.

For Sale by All Druggists

10c and 25c PER BOX

R&G PILLS.

GOOD WOOD

I have some desirable Wood, cut last year; can be cut in any length and split in any shape.

BOTH PHONES 94.

H. S. MOULTON,

340 East High Street.

J. C. BUTCHER,

VETERINARY SURGEON

Hospital at M'CLINTOCK'S Livery 123 west Spring street. Both 'phones.

COME EVERYBODY!

5c Granite Pape is selling at 5c
Other grades from 5c up.

F. J. LONES,

The Wall Paper Man,
56½ Public Square.

DR. J. J. MURPHY,
PHYSICIAN AND SURGEON.
OFFICE 613 NORTH MAIN STREET.
BOTH 'PHONES.

FOR SALE

GASOLENE ENGINE

GREAT BARGAIN

J. M. BACHERT,
12 S. Water St., Room 5,
Cleveland, O.

EXCITING

RUNAWAY ON EAST MARKET STREET YESTERDAY—C. A. MELVILLE, THE DRIVER, THROWN AND INJURED.

A team of horses driven by C. A. Melville frightened while going east on Market street yesterday and ran away. The frightened steeds crossed the Cincinnati, Hamilton and Dayton railroad tracks immediately in front of a passenger train on that road and when near the hospital collided with another wagon and Melville was thrown out and considerably bruised as were also the two horses.

Accidents come with distressing frequency on the farm. Cuts, bruises, stings, sprains. Dr. Thomas' Eclectric Oil relieves the pain instantly. Never safe without it.

MILITARY MATTERS.

A decision to the effect that honorary members of the Ohio National Guard are not exempt from jury duty has just been made by Judge Diram, of the Richland county court of common pleas. "There is no statute—at least they were unable to show me any—that makes mere nominal members of a military organization exempt from jury service," said Judge Diram, in speaking of his decision. "If a man goes out and shoulders a gun and is a real instead of a nominal member of the national guard, that is a different thing. There has been no law that exempted merely nominal members of the national guard in this state from jury duty."

THE DEISEL-WEMMER CO. WANT 100 GIRLS TO LEARN THE CIGAR MAKING TRADE. WILL BE WELL PAID WHILE LEARNING. APPLY AT FACTORY BUILDING, COR. NORTH MAIN ST. AND PENN. R. R.

COURT NEWS

In the mind of D. A. Davis it is a sin for a man to plow his fields on the holy Sabbath day. This is the reason he caused the arrest of Wm. Reed yesterday. Mr. Reed was rash and impious enough to turn a few furrows last Sunday and Davis was outraged. He did not care about being the only man in the neighborhood to observe a day of rest. He wanted all men to rest one day out of the seven and when he saw Mr. Reed hanging onto the handles of a plow he was distraught. The blessed Sabbath was being desecrated and Mr. Davis posted himself in haste to Justice Mowen's office where he swore out a warrant for his erring neighbor. Reed is charged with laboring on Sunday contrary to the statutes made and provided, and in utter disregard of the peace and dignity of the commonwealth, also made and provided. Constable Rooney located Reed yesterday and the accused got busy in search of an attorney to look after his interests. The date for the hearing has not been set.

In Circuit Court.

The following cases were submitted to the circuit judges yesterday:

L. E. & W. vs William Tierney.

F. Melville Lewis vs John C. Linneman.

Clover Leaf Railroad company vs John Mach.

Petition for Ditch.

A petition for a ditch signed by Sylvester Sawmiller and others was filed in the auditor's office yesterday. The improvement is to be located in section 3, Amanda township.

Not a Lunatic.

A hearing for lunacy was held before Judge Miller yesterday. The patient was Corwin Pierson, about 55 years of age. The evidence did not substantiate the charges and Pierson was dismissed.

Deeds Filed.

Frank W. Holmes to Fred C. Seimer, lot 3952 in Maplewood addition, $1350.

Ohio Oil company to Christy Ebling, one acre in Allen county, $40.

Peter Lora and wife to Theophelus Lora, 74 acres of land in Allen county, $6660.

M. E. Boysell and wife to J. H. Kindell et al., half of Boysell & Reese block in Lima, $6277.29.

MENNONITES TO MOVE.

Another party of Mennonites will leave this section of Ohio during the summer. They will go to the new location near Nampa, Idaho, where several hundred members of this sect have already located.

No woman was ever disappointed in EASY TASK soap. It always does what is claimed for it as the best all around kitchen and laundry soap on the market. Try it! You will make no mistake. 5c at all grocers'.

ROWLANDS',

204 North Main St.

"The Favorite Furniture House."

We Trust the People. The People Trust Us.

All throughout Allen County and surrounding country you can hear the name of "ROWLANDS." The confidence that the people have in this great FURNITURE CONCERN if fully demonstrated by the daily increase of patrons that come here to get a square deal on their wants in

Furniture, Carpets

And everything else that helps to adorn a home. Probably you are figuring on getting married and you find yourself cramped for money. Our system of extending.

Credit With Easy Payments.

Either monthly or weekly, is a great convenience to the man with a limited capital. Our varied and enormous stocks of CHAIRS, TABLES, BEDROOM SETS, PARLOR SETS, WARDROBES, CARPETS, PICTURES and MIRRORS are complete, and the usual fancy price is not attached to any article here. Good Furniture and Carpets at Popular Prices. Remember, we extend credit.

AMUSEMENTS

The play to be seen at the Faurot opera house this evening will show the home of the Younger Brothers in the days of 1860. It will also show why Bob, Jim and Cole Younger became outlaws. It will show the assassination of their father, Colonel Younger, and the oath made over the dead body by the boys to Never Rest Until They Found The Man That Killed Their Father. It will show the pitched battle at the Ozark chasm bridge in the mountains of Arkansas and the attempt to wreck the Missouri Pacific Express which i sprevented by the heroic action of Cole Younger. It will show the Youngers hiding from the posse while the Jayhwackers commit a depradation at the Younger homestead.

All criminal sensationalism is eliminated. This is a guaranteed production based on historical facts.

An original comedy production, one that is away from all others and that appears here tomorrow afternoon and evening at the Faurot is "The Minister's Sweetheart," under careful direction of G. H. Eldon, who has enhanced the play by giving it the proper scenic environments in every detail. Miss Bessie Clifton is the bright particular star, and it is said by several critics that she is in a line by herself. She not alone acquires the dramatic ability of acting but her singing and dancing specialties are far superior to those seen in high class vaudeville. The piece, "The Minister's Sweethearts," is sure to win fresh laurels where it has not appeared. The cast has been carefully selected, and the play abounds in laughing as well as pathetic and sensational emotions. The play is by the author of "The Little Minister" and other successful productions.

NEW RESERVOIR LEAKS.

The big 600,000,000 gallon reservoir built at a cost to the city of $175,000, and now completed, has been found incapable of holding water, and the board of public service has notified the contractors they will not take it off their hands until the entire plant is put in water tight condition.

"Little Cold." Thousands of lives sacrified every year. Dr. Wood's Norway Pine Syrup cures little colds, cures big colds too, down to the very verge of consumption.

SOUTH SIDE...

Newsy Happenings Gathered Across the Ottawa.

Rebekah Surprise.

The Stella Rebekahs surprised Mrs. R. E. Irkin, of Grove avenue, yesterday, taking with them a well prepared dinner. The guests were Mesdames J. J. King, William Keiffer, Biddie Smith, Anna Morris, A. J. Morris, Lottie Cozart, E. E. Green, James Rambo, C. R. Phillips, S. W. Miller, Mrs. May Metzgar and children, Ruby and Dean; W. W. Bains, Emma Van Horn, N. H. Sutherland, J. B. Little and daughter, Ella; C. M. Tharp and Miss Loubene Rudisill.

O O O

Another Surprise.

Two weeks ago Miss Alma Wolfe, of Forest avenue, celebrated her birthday and her friends planned a surprise for her. They grasped the situation, and they postponed the event until Wednesday night, and the surprise feature worked to perfection. Games, music and a delicious repast constituted the good time, and the following guests enjoyed the evening. Misses Lizzie Wonser, Cora Gordon, Mary Golden, Ella Sprague, Clara Wolfe, Ethel Kiesell, Hazel Selbold, Blanche Fisher, Mae Lindermann, Fae Nunemaker, Goldie Carr, Alice Golden, Edna Schofield, Lulu Adams, Wilfred O'Neil, Mrs. Rose Wonser, Mr. and Mrs. Carter, and Messrs. Hugh Corning, Eugene Clements, Cecil Lamister, Roy Teegarten, Cherley Mertz, Rose Sprague, Ray Jeyell, John Whaley, Roscoe Wolfe, Smilie Wolfe and Theodore Armstrong.

O O O

Club Meeting.

The Jolly Twelve were entertained by Mrs. Maas, of east Vine, yesterday afternoon. The ladies busied themselves with needlework and enjoyed an excellent three-course lunch. Mrs. Routson was the club guest. The next meeting will be with Mrs. Elmer Stockey, of east Elm.

O O O

In Real Estate.

E. W. Stover, of 613 south Pine, has purchased the Charles Losee property at 553 south Pine, just south of the Goodwin grocery, and has taken possession.

O O O O

Thomas Shrider has sold his premises at 820 St. John's avenue to Mrs. M. A. Dick. The new owner and two sons moved in yesterday, coming from west of Spencerville

Oliver Ernest, of Kalida, has purchased the R. G. Gantz home, northwest corner Kibby and Metcalf street, and will, with his family, come to Lima about the middle of May.

O O O

Purely Personal.

Walter Dean has resumed his studies at the Ohio State University at Columbus, after attending the wedding of his brother.

O O O O

Miss Minerva Alexander, of Wren, is the guest of Miss Mary Hennon, Madison avenue.

O O O O

Mrs. Sarah Hennon, of Madison avenue, is visiting her sister, Mrs. Bigelow, in Grove Hill. The latter is very ill.

O O O

Revival meeting continue at the Second street Methodist church. Conversions are resulting from the zealous labors of Revs. Crist and Metzger.

O O O O

Lebon Stewart, of St. John's avenue is a victim of typhoid fever.

O O O O

Grant Beck, of Greenlawn avenue, returned Wednesday evening from Seattle, Washington, where he has been several days adjusting a brothers' estate. Enroute home he stopped at Littlerock, Ark., and visited his father.

O O O O

Mr. and Mrs. L. Z. Allen, of south Central avenue, returned yesterday afternoon from a ten weeks' visit with her sister, Mrs. Allen has been helpless from nervous prostration, following rheumatism, and is yet unable to walk without the aid of crutches.

NEWSPAPER ARCHIVE®

"Our Three Button"

Well Made Oxfords That Never Slip at the Heel.

All Leathers, in Tans, Browns, Vicis, Patent Kids and Suedes, $2 to $4.

MICHAEL'S.

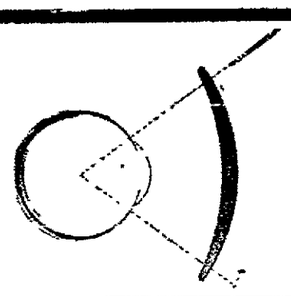

TORIC

Is the shape of the new lense ground on a new scientific shape. The outer edge of lense is the same distance from the eye as the center and conforms to the rotation of eye ball.
HAS NO REFLECTION.
SIDE VIEWS ARE PERFECT
INCREASES FIELD OF VISION.

Shur-On Eye-glasses help your looks as well as your eyes. The graceful spring gives beauty to the glasses and holds them firmly in the right position without pinching. Come in and see.

SHURE-ON MOUNTINGS
ARE
NOT LIKE OTHERS.
NO PINCHING,
NO SHAKING,
NO DROPPING
HOLD TIGHT—LOOK NICE.

A PROPOSITION.

Many people are not sure that they need glasses or that the style would suit. We will let you have a pair for a week and if for any reason you do not wish them WE REFUND YOUR MONEY.

EYES TESTED FREE.

Macdonald Jewelry Company,
135 North Main Street.

The Lima Daily News

AN INDEPENDENT NEWSPAPER.

Entered in the postoffice in Lima as mail matter of the second class.

Published by The News Publishing Company, Lima, Ohio.

121 — East High Street. — 123

B. W. Jackson.....President.
J. R. Finnell, Editor and Gen. Mgr
417 — Both Phones. — 417

Columns open to all. Articles must be brief. Long ones as a rule refused.

All communications must be signed by writer as an evidence of good faith.

Anonymous communications will not be published.

Entered in the postoffice in Lima as mail matter of the second class.

Any neglect on the part of the carrier should be reported at once to the office.

THE DAILY NEWS, eight pages—subscription price, carrier four weeks for 25c; by mail, 10 cents per week.

Three wives and one rattler will do for a starter.

Turkey has joined the anti-trust movement.

Kelung may yet raise shouts of Japanese victory.

John D. evidently believes in patient continuance in well-doing.

India's internal disturbances are worse than Russia's ever dared to be

It is the marine and not the human lobster that is in danger of extinction.

It begins to look as if Germany would have to hold that Moroccan conference all by herself.

And now Castro has started off on a jaunt. He will hunt trouble and not bears, however

The Czar will probably take notice that China proposes to get into the game with a rear army and navy.

The indictment of the Lorain bankers affords the opportunity to Mrs Chadwick to declare her innocence.

There seems to be an absence of mutuality in the plan to mutualize the Equitable Assurance society

A gratified world now knows that the trousers the President is wearing have buttons down the side. But what for?

And yet President Roosevelt gives no indication that he is displeased with the strenuous life of chasing coyotes and jack rabbits

The Legislatures that have been passing anti-cigaret laws do not appear to appreciate the harm they were doing to the match trust.

Raymond Robbins, who has been for four years conducting a slum settlement in Chicago, says that the army of tramps in the United States is being recruited from the best boys in the country, who are displaced from positions in the great industries by foreigners because the emigrants will stand harder treatment than the American boy will submit to. Mr. Robbins is entitled to the discovery of a sociological fact, if it is a fact, that may be an additional reason why congress should apply its wisest judgment to the solution of the problem of clarifying the stream of alien immigration.

GETTING RICH QUICK.

Good-bye, suckers, good-bye."

It is related that this suggestive notice was tacked on the door of a western get-rich-quick concern before the proprietors decamped. It was added insult to injury. Having milked the community dry, the thieves took no chances on detection and "lit out."

Their plan was absurdly simple Every subscriber was asked to deposit a dollar a week for a period of which time he was guaranteed $100. Here was a clean profit of 20 or 25 per cent on the invested capital. It wasn't as big as some guarantees and for that very reason, commended itself. The company could make a plausible explanation why it could pay this high rate of interest. A large proportion of subscribers would pay in several dollars and then quit That would be clear profit to the subscribers who paid out. Then the company had extraordinary facilities for short time loaning by which it could turn the money over and over again This story would catch the credulous And it did,

According to information at hand, many poor people poured in their dollars. One servant girl thought that if it was a good thing, she would make a killing, so she subscribed every dollar of her wages and doubtless suffered for the necessaries of life in order to do it.

Before the eighty week period had expired the promoters of this wicked enterprise concluded that another climate would be agreeable. They gathered up the dollars of the poor and left the subscribers holding the bag.

There is a moral to this tale that has often been told but will bear retelling because the people seem always to forget. When a man offers to give you something for nothing, don't listen to him. When a concern offers to give you profits disproportionate to the average earning power of money, keep out of it. Do business with people you know, and place your money in reputable institutions, even if you must be content with small returns.

THE WORLD LISTENING.

The world is waiting with bated breath for definite news from the China sea. There was a flutter yesterday when it was reported from Holland that a naval battle was in progress off the Anambas islands but later that rumor was dissipated. the Anambas islands are Dutch possessions situated in the South China sea, about 200 miles north of Singapore and nearly 500 miles south of Saigon, a port of French India, for which it was believed Rojestvensky was making, with a view to recoaling his fleet.

This morning's news further strengthens the denial. Singapore reports that the Russian fleet passed that station on April 8. Assuming that the warships are keeping up the pace they were going before reaching Singapore, they should now be 600 miles northeast of Anambas or nearly abreast the Philippins.

It is the impression at Singapore that Rojestvensky's plan was to seek the open sea. It has been heralded far and wide that the Russian outwitted Togo by entering the China sea without a conflict, experts evidently taking it for granted that Togo planned to strike in the straits. Had he engaged Rojestvensky then and obtained an advantage. the Russian could have easily saved the major part of his fleet by seeking cover in the Dutch neutral ports. What more likely than that Togo prefers to meet the enemy in open sea where his swifter craft can out-manoeuver the Russian and make victory not only certain but complete?

Another theory and one that has considerable plausibility is that Togo will avoid a naval battle and will permit Rojestvensky to reach Vladivostok without molestation, hanging on his flank to prevent him inflicting any great damage to Japanese interests on the way. Once the Russians are within the harbor, the Port Arthur trick could be duplicated, only in an easier fashion, for the reason that Vladivostok is not strongly fortified against a land attack. This theory is predicated on the fact that Togo is inferior in battleships and does not care to risk serious losses or possible defeat which might turn the tide of war. In other words, he feels sure of the outcome if Rojestvensky once locks himself up in Vladivostok, while to precipitate a naval battle would be like risking everything on a single throw of the dice.

Developments will no doubt demonstrate that Togo has carefully planned the whole campaign, and that instead of being outwitted, he has lured Rojestvensky to play the Japanese game.

WOMEN

WITH A POLICE RECORD, ARRESTED ON NORTH MAIN STREET LAST NIGHT FOR DRUNKENNESS.

Ella and May Joy who have been in police court before were arrested on North Main street last night for disorderly conduct Both had been drinking Their case was this morning continued

C. E. Tague was this morning fined $1 and costs for drunkenness

Martin Oane a German, arrested for drunkenness, was discharged

DO YOU KNOW.

That the Lima Steam Laundry makes a specialty of medium gloss work. Give us a call. Domestic finish given when desired. 209 east High street. 86-6t

BASE BALL EXCURSIONS.

The C, H. & D Ry Co., will have a rate of $3.90 to Cincinnati and return April 15th on regular trains.

The first Sunday Excursion will be April 23rd. Rate $1 50.

REV. SWANSON IS MODERATOR

LIMA MINISTER ELECTED TO OFFICE IN CONGREGATIONAL CONFERENCE AT WAUSEON.

Wauseon April 13—The thirty-eighth annual meeting of the Toledo Congregational conference closed a two days' session at this place yesterday

The following officers were elected for the ensuing year: Moderator, Rev I. J. Swanson of Lima; secretary, Mr Whitmer of West Millgrove; register Rev G. B. Brown of Toledo.

Itching piles? Never mind if physicians have failed to cure you. Try Doan's Ointment. No failure there 50 cents, at any drug store

28 AND 30 PUBLIC SQUARE, LIMA OHIO.

LEON LOEWENSTEIN
CLOTHIER, FURNISHER AND HATTER.

28 AND 30 PUBLIC SQUARE, LIMA, OHIO.

Many odd and end sizes of children's and boys' Suits at your disposal from 25 to 40 per cent less than their former prices. Come in and have them put on your boy

A Noteworthy Display of

When you buy your Clothing at our store you are buying the most reliable and the most up-to-date styles. We cordially invite you in to look them over.

Spring Suits and Top Coats

FOR MEN, YOUTHS, BOYS AND CHILDREN.

Noteworthy, because of the magnificence of the display, which consists of a great collection of the most superbly tailored Spring Suits and Top Coats we have ever shown. Every garment is the artistic production of some noted maker and remarkable for the smartness of the style, the beauty of the fabrics and the elegance of finish.

Consider this a personal invitation to you to come and see the new styles for this season—it will be a pleasure for us to show them to you and will certainly enjoy your visit.

Spring Suits for Men and Young Men

Are here in so many styles, fabrics and patterns that you will be able to make a selection that will please you in every detail, and at the price you wish to pay. Besides the ever dressy black and blue fabrics, we show all the new patterns in light, medium and dark effects—many exclusive designs that you will not find elsewhere, nor be able to duplicate at reasonable prices. But come and see for yourself the big values we offer at.
$4 85, $6.85, $8.85, $9 85 and $11 85.

Spring Top Coats for Men and Young Men

Consisting of short jaunty Top Coats, the conservative knee-length Overcoats and our serviceable "Blumenette" Raincoats are here in a great variety of handsome fabrics. Every garment is superbly tailored, up-to-minute in style, and the greatest value procurable at our prices. Elsewhere you'd pay a third more for the Top Coats we sell at
$8, $10, $12, and $15.

OUR BOYS' AND JUVENILE'S CLOTHING FOR SPRING

Is attracting wide attention among thrifty parents. If you have a boy whom you wish to dress tastefully at small cost, it will pay you handsomely to come here and examine our showing of spring apparel for little men—come at your earliest convenience and see for yourself the extraordinary values we offer at
$1.85 $2.35, $2 85, $3 85 AND $4.85.

THE SEASON'S SMART STYLES IN FURNISHINGS, HATS AND CAPS FOR MEN AND BOYS AT ECONOMY PRICES.

Leon Loewenstein
28 AND 30 PUBLIC SQUARE
UP TO DATE CLOTHIER & FURNISHER
Lima, O.

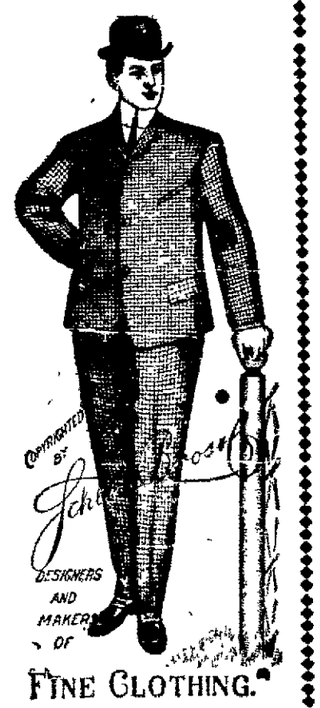

Don't Forget Our Opening

THIS STYLE JACKET $9.50.

THIS STYLE $7 75.

THIS EVENING,

Tomorrow and all Next Week.

A magnificent showing of all the latest productions in Millinery and Ladies' and Children's ready-to-wear Garments. The kind that look well, are made well and fit guaranteed. Prices within reason too. Gratify us by looking through our line.

New silk suits, new skirts and waists, silk mercerized and muslin Petticoats, kid and silk gloves, covert jackets, silk coats, belts, fancy collars, hosiery, etc.

We just opened a handsome line of dresses and shirt waist suits for misses and children, some very fine white dresses that would be nice for confirmation outfits. Prices are from 50c to $6.50.

Some of the prettiest little blouse suits you ever looked at. No use wearing your life out making dresses for the girls when you can get them ready to put on at the prices we are selling them.

Our millinery department is in full bloom with just the kind of creations that please particular ladies. Come in right away and make your selection while we can give you proper attention.

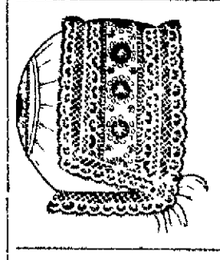

Buy your baby outfits of us. We carry an exclusive line of dresses, caps, bonnets and wraps.

Impress your mind with the fact that we sell every thing a lady or child wears except shoes. We make a specialty of these lines and carry nothing but the choicest we can buy.

THIS STYLE JACKET $6.75.

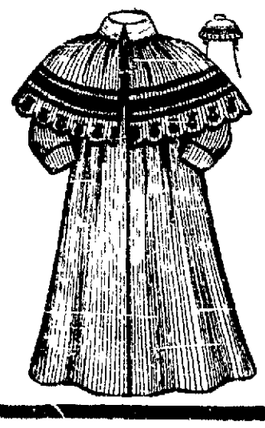

Light & Conner,

134 North Main Street.

BOTH PHONES.

NEWSPAPERARCHIVE®

This Represents Our New "Flat Iron Last."

Well Made Oxfords That Never Slip at the Heel.

All Leathers, in Tans, Browns, Vicis, Patent Kids and Suedes, $2 to $4.

MICHAEL'S.

MIXED WEATHER FOR OHIO

Washington, D. C., April 14.—An area of high pressure covers the Dakotas and the northwest, with a slow southeastward movement. Light rains have fallen in Missouri. Abnormally low temperatures continue in northern districts, but in the southwest there has been a rise.

Showers and unsettled weather are indicated for the middle and lower portions of the Missouri and Mississippi valleys Friday and Saturday and in the Ohio valley and Tennessee.

It will be colder Friday in the Ohio and middle Mississippi valleys.

On the upper lakes fresh northeast to north winds will prevail.

Forecast for Friday and Saturday.

Illinois and Indiana—Fair in northern, rain in southern portions Friday and Saturday; colder in southern portions Friday; fresh northerly winds.

Tennessee and Kentucky—Fair in eastern, rain in western portion, Friday. Saturday, rain.

Ohio—Rain Friday in western portions, fair in eastern, colder in central and southern portions. Saturday, rain.

Lower Michigan, Upper Michigan, Wisconsin and Minnesota—Fair Friday and Saturday.

Iowa—Fair Friday and Saturday, except rain in extreme southern portion.

Missouri—Rain Friday; colder in northwest portion. Saturday rain.

South Dakota—Fair in eastern, snow or rain in western portion Friday and Saturday.

NO TROLLEY MILEAGE.

Indianapolis, Ind., April 14.—At the meeting of the Indiana Electric Railway Association here today a committee appointed to prepare an interchangeable mileage book for Ohio and Indiana lines reported failure to agree because the Ohio companies do not care to submit to a reduction of fares.

THE TRUTH ABOUT GROCERIES.

WHY NOT BUY WHERE YOU CAN GET THE BEST AND AT THE RIGHT PRICES, THIS YOU CAN DO BY TRADING AT DIMOND BROS. FOR THIS WEEK WE WILL SELL

12c Corn for.....9c
12c Tomatoes for.....9c
12c Peas for.....9c
15c Tomatoes for.....12c
Good Corn and Tomatoes, 3 cans for.....25c
3 lb can Baked Beans.....7c
1 lb good Y. Hyson Tea.....22c
Swift Pride Soap.....3c bar
Rolled Oats.....3c lb
Best Japan Rice.....5c lb
4 lbs Gold Dust.....20c
4 lbs Swift Washing Powder.....18c

89-3t DIMOND BROS.

Robert E. Davis,

Real Estate Broker

Room 1, O'Connor Bros. Block.
Both 'Phones 72 LIMA, O.

HEART

TROUBLE CAUSED THE DEATH OF MRS. CHARLES YEAGER LAST NIGHT

Last evening occurred the death of Mrs. Charles Yeager at her home corner of Union and Grand avenue, neuralgia of the heart being the cause.

She had been ailing for the past four weeks, and yesterday afternoon suffered a severe attack of neuralgia of the heart, which rendered her unconscious. She revived, however, and later in the evening suffered two other attacks, from the last of which she died. She was born in Germany forty-three years ago, and leaves, besides the husband, four children to mourn her untimely demise.

TREASURY STATEMENT.

Washington, April 14.—Today's statement of the treasury balances in the general fund, exclusive of the $150,000,000 gold reserve in the division of redemption, shows: Available cash balances, $136,966,675; gold, $70,018,685; silver, $24,740,057.

NOTICE! HOUSE CLEANING TIME

Get your carpets cleaned by the Lima Carpet Cleaning and Renovating works. Prices are right, work first class. Give us a call.

We call for and deliver carpets free. Phones, Old 176; New 880.

80-tf Maurer Bros.

BUCKEYE BRIEFS.

Massillon: Ed. J. Sawart, foot ball coach, nominated for Mayor.

Warren: Niles ball team may play portion or base ball games here.

New Castle, Pa., Dr. Belle Phillips lost three rings worth $300 by theft.

Sidney: Timothy Fitzgerald, church sexton fell dead while ringing bell.

Bloomdale: Lieut. J. J. Ullery and family, residents here for 50 years, moved to Hicksville.

Ashtabula: H. W. Miller, Trumbull Center, has bought Rock Creek Signal from W. P. Gallup.

Canfield: Town will drill for oil or gas for municipal purposes on park grounds, center of town.

Marysville: Miss Ella McCrory, 26 died of paralysis and softening of the brain, caused by overstudy.

Ashtabula: William Murphy, this place, made agent for seamen's union at Manitowoc; youngest man ever appointed.

Findlay: Supt. John W. Zeller, selected for four years by Board of Education; he has served 26 years in the Findlay schools, salary raised from $1200 to $2400.

Upper Sandusky: Commencement of Harpster schools will be held May 27; class composed of Flossie Cross, Edith Parker, Carl Lewis, Barnet Hughes and Thos. H. Benton.

OLD CARPETS—NEW RUGS.

W. E. Davis, the Elgin Rugman will make a shipment Saturday. New phone 919A. 86-3t

CABLEGRAMS.

London, April 14.—Telegraphing from Hong Kong under date of April 13 the Daily Mail's correspondent says:

"The United States battleship Wisconsin and three torpedo boat destroyers will start for Cavite this afternoon."

Odessa, April 13.—Police Commissary Olechevsky was today wounded in the chest by a bullet fired from a revolver. His assassin, who was arrested, refused to disclose his identity.

Helsingfors, Finland, April 14.—The senate today resolved to petition the Emperor of Russia to withdraw the gendarmerie from Finland.

SEFORD-WICKS.

The wedding of Miss Edna Pearl Seford and Mr. Earnest Cloyd Wicks took place at the home of the bride on Central avenue, Thursday, April 13, 1905, at 4 p. m. Rev. J. H. Ronemus officiating.

Why suffer with spring tiredness, mean cross feeling, no strength, no appetite? Hollister's Rockey Mountain Tea will make you well and keep you well. 35 cents, Tea or Tablets. H. F. Vortkamp.

JOB PRINTING AT THE DAILY NEWS OFFICE. NEAT WORK AND REASONABLE PRICES. LETTER HEADS, NOTE HEADS, ENVELOPES, STATEMENTS, BILL HEADS, SALE BILLS, BUSINESS CARDS, SHIPPING TAGS, RECEIPTS, BLANK NOTES, LEASES, ETC., ETC. ALL WORK DONE PROMPTLY BOTH 'PHONES.

We Ask a Favor!

You particular man—when you have a few minutes to spare—We'd like to show you the practicability of Coat Shirts. Go on like your coat; don't have to twist and struggles and swear! Our window display shows 'em—in Madras, Percales and Oxfords—cuffs attached.

Prices are $1.50 and $2.00.

HOFELLER'S, Norval Block.

Easter Sunday

Is the day of days for good dressers to show their tailor's skill and their own good taste. As far as skill goes, ours is at your disposal, and you can exercise your taste by selecting from our elegant line of Spring fabrics that material which best suits your fancy with the certain knowledge that when we make up your Easter garment they will show the handiwork of the modern tailor.

All fronts of our coats guaranteed to hold their shape indefinitely.

Suits and overcoats, ficrnnnonnnnñ

Suits or overcoats $15 up; trousers, $4 up.

Your credit is good here.

J. M. Spicer & Co.,

New 'Phone 1124. 124 East Market Street.

THE WHITE CAFE.

TRY THE MERCHANTS LUNCH SERVED DAILY FROM 11 O'CLOCK TO 1 P. M.

THE PRICE IS ONLY 20 CENTS.

SHORT ORDERS SERVED AT ALL HOURS.

CARTER & CARROLL

THE ONE PRICE CASH STORE.

Agents For Butterick Patterns and Publication. May Delineators Are Now In.

For Easter Shopping Season---Complete Assortments of Desirable Merchandise In the Correct Styles are Now Displayed Throughout the Store at Lowest Prices Consistent With Quality.

Special Bargain List Arranged for Saturday

Every article included in the following list, and hundreds of equally good bargains not quoted in this advertisement, will be found displayed in the various departments specially priced for the benefit of Saturday Shoppers.

Easter Dresses, Suits, Coats, Waists and Skirts of Faultless Style.

No time to lose in selecting your Easter Dress or Wrap---assortments are complete---Every garment will be found correct---perfect satisfaction is assured, and you will find prices attractively low---We quote below a few of the popular price lines to attract attention to the uniform lowness of our prices.

AT $5.00—22-inch Coat of good quality, tan Covert or black Broadcloth, collarless or with collar, lap seams, lined throughout with good quality satin, value $8.75

AT $7.50—Same style as shown in illustration, made of excellent quality, tan Covert, trimmed with wide stitched band of self material, lined with best quality satin or taffeta silk, value $10.00.

AT $10.00—Six styles at this price—a very effective box styles with box plaits and belt. Full tight fitting covert coat and Three quarter, full loose coat—best quality tan Covert Cloth, all are silk lined throughout—values to $18.50.

AT $5.00—Misses' Box Coat of good quality, tan Covert, full loose back, large sleeves, collarless, sizes 14, 16, 18 years, value $8.50.

AT $7.50—Misses' Box Coat, loose back with box plaits and belt, collarless, trimmed with tailor stitched taffeta silk, large sleeve, sizes 14, 16, 18 years, value $10.00.

AT $4.50—Girls' Box Coats of tan Covert, trimmed with stitched taffeta silk, loose back with belt, large sleeves, collarless, sizes 8, 10, 12 years, value $6.75.

Children's Coats—sizes 2, 3, 4, 5 and 6 years—Many styles to select from in the new fancy wool materials, silk and wash fabrics, special values for Saturday, at $3.50, $2.50, $2.25, $1.50 and $1.00.

AT $7.75—Full length Rain Coat of splendid quality spring weight, rain proof fabrics in a wide range of stylish mixtures, in tan, gray, brown and blue, value $15.00.

AT $8.75—Women's Redingote Suits of fine all wool shiting in late fancies, check and plain colors, lined through out with best silk—plaited skirt—Value $18.50.

AT $15.00—An extraordinary value in Women's 24-inch Coat, some of high grade Cheviot in brown, navy and black, fancy mixtures and checks, coat lined with best taffeta, plaited skirt, value $22.50.

AT $8.75—Blouse Shirt Waist Suit of splendid quality taffeta silk, wide range of plain colors, changeables and checks, waist modeled with wide tucks front and back, large fancy sleeves and stock collar. Value $15.00.

EASTER HOSIERY.

This department is prepared to satisfy practically every possible demand for fine Easter hosiery in plain black, leather color and fancies, all moderately priced—quality considered—

$1.75, $1.50, $1.25, $1.00, 75c and 50c.

EASTER NECK-WEAR.

A wide range of novelties—The dainty new things that will be in demand for Easter wear may be seen here in great profusion at very attrative prices—

$1.50 down to 50c, 39c, 25c, 19c, 15c, 10c, and 5c.

EASTER GLOVES.

Every possible advantage for making Easter purchases is offered in Saturday's Special Sale of women's kid gloves, especially attractive lines are offered at

$1.75, $1.50, $1.25 and $1.00.

EASTER BELTS.

A special collection of chiffon taffeta belts and girdles in white, black and all of the late shades and colors. Novelty leather belts in many new and novel styles at popular prices.

$1.50, $1.00, 75c, 50c, 25c.

EASTER VEILINGS

We have recently received several beautiful lines of new veilings.

Every popular style and shade is represented at popular prices. 50c, 35c, 30c, and 25c the yard.

SPECIAL FOR SATURDAY, 35c—All wool suiting, in blue, brown, red and green checks, 36 in. wide—regular price 50c the yard.

SPECIAL FOR SATURDAY 50c—Imported Mohair shirt waist suitings, 36 in. wide—wide range of neat fancies, representing all the latest color combinations—regular price 65c the yard.

SPECIAL FOR SATURDAY 59c—Fine Mohair cloths form the Bradford Dyeing Association, in a wide range of beautiful fancies—44 in. wide, regular price 75c and 85c the yard.

SPECIAL FOR SATURDAY 39c—Mohair Suitings—38 in. wide—plain navy, brown's green's and black. Regular price 55c the yard.

SPECIAL FOR SATURDAY 50c—Shephard's checks in fine Mohair, all wool suitings and Atlantic washable fabrics, very desirable for the new shirt-waist-suits and separate skirts. Regular price 69c the yard.

SPECIAL FOR SATURDAY $1.00—A wide range of high grade imported Mohair fabrics—48 in. wide—a beautiful, firm silky fabric in all the late plain shades and fancies. Regular price $1.25 the yard.

SPECIAL FOR SATURDAY 39c—Japanese corded wash silk, in white only. Excellent quality. Regular price 50c the yard.

SPECIAL FOR SATURDAY AT 29c—1000 yards all silk taffeta in tan, black, cream light blue, pink, brown, navy and green. Regular price 50c the yard.

SPECIAL FOR SATURDAY AT 39c—Foulard Silks, 24 in. wide, 18 new patterns, very desirable, for shirt-waist-suits. Worth 50c to 75c the yard.

SPECIAL FOR SATURDAY 69c—500 yards silk shirt waist suitings in small neat figures and hair line stripes—Regular price 75c and 85c the yard.

Miscellaneous Bargains for Saturday Only.

10c Pompadour hair rats for 5c.
10c Shell and Amber back combs for 5c.
15c Shell and Amber back combs for 10c.
10c Shell hairpins—4 for 25c.
5c Shell hair pins—3 for 10c.
2 for 5c Shell hairpins—6 for 10c.
3 for 5c Shell hairpins—9 for 10c.
3 for 10c hairpins—6 for 15c.
1c Hatpins—12 for 5c.
10c Tourist-pin books, black and white assorted—5c for books.

SPECIAL FOR SATURDAY 75c—We have received an other large lot of those India Linon shirt waist patterns that sold out last Saturday at the special price 98c—Pattern contains2 yards, 40 in., plain white India Linon, one 18 in. strip embroidery for front and two 9 in. strips for cuffs. Regular price $1.50.

SPECIAL FOR SATURDAY 29c—36 in. pure linen cloth, for waists and shirt-waist-suits, white. Regular price 40c the yard.

SPECIAL FOR SATURDAY 19c—Mohair Luster, a new wash fabric, desirable for shirt-waist-suits, tan, gray, brown and blue. Regular price 25c the yard.

SPECIAL VALUES FOR SATURDAY IN TOWELS.

Huck towels, regular price 9c—Special Saturday 6¼c.
Huck towels, regular price 10c—Special Saturday 8 1-3c.
Huck towels, regular price 12½c—Special Saturday 10c.
Bath towels, regular price 12½c—Special Saturday 10c.
Bath towels, regular price 15c—Special Saturday 12½c.

SPECIAL FOR SATURDAY 15c—Fancy Denims, desirable for covering shirt-waist-boxes—wide range of new designs, regular price 19c the yard.

SPECIAL FOR SATURDAY 25c—Silk organdies in choice new designs, in all the late color combinations, extra wide. Regular price 40c the yard.

SPECIAL PRICE ON STANDARD TOILET ARTICLES FOR SATURDAY ONLY.

Mennen's borated Talcum—25c size for 12½c.
Sweetheart toilet soap—10c size for 5c.
Cuticura toilet soap—25c size for 15c
Pear's unscented toilet soap for 10c.
Colgate's La France Rose toilet soap—25c size for 20c.
Colgate's Monad Violet toilet soap—25c size for 20c.
Colgate's Dactylis toilet soap—25c size for 20c.
Colgate's White Climatis toilet soap—10c size 3 for 19c.
Colgate's Rosadora toilet soap—15c size 3 for 25c.
Colgate's Viodora toilet soap—15c size 3 for 25c.
Colgate's Palm toilet soap—10c size for 5c.
Colgate's Violet Talcum—25c size for 15c.
Colgate's Cashmere Bouquet Talcum—25c size for 15c.
Colgate's Dental Powder—25c size for 15c.
Colgate's Shaving Stick—25c size for 19c.
Colgate's Shaving Tablets—10c size for 5c.
Colgate's Violet or La France Rose Toilet Water—35c size for 23c.
Colgate's Violet or La France Rose Toilet Water—50c size for 39c.
Colgate's Violet or La France Rose Toilet Water—75c size for 59c.
Colgate's Violet or La France Rose Toilet Water—$1.00 size for 79c.

Colgate's Perfumes in bulk, specially priced for Saturday, at 35c the oz.

Colgate's "Young People's" toilet water, four assorted odors, in pretty package—Specially priced for Saturday, 25c for package.

Colgate's "Young People's" Perfume, five assorted odors, in attractive package—Specially priced for Saturday, 25c for package.

Colgate's $1.00 size perfume, glass stoppers, bottle attractive new boxes—Specially priced for Saturday, 69c.

Colgate's Extra strength Sachet Powder, Violet or Heliotrope, screw top bottle—Specially priced for Saturday, 25c.

SPECIAL SALE—Good quality Tooth Brushes.

10c tooth brushes—Special for Saturday, 5c.
15c tooth brushes—Special for Saturday, 10c.
20c tooth brushes—Special for Saturday, 15c.
25c tooth brushes—Special for Saturday 19c.

NEWSPAPERARCHIVE® NEWSPAPERARCHIVE®

Bright's Disease—Sure Death

If Your Kidneys Are Diseased in the Slightest Form Your Life is in Danger from Bright's Disease Unless You Turn Speedily to the Reliable

WARNER'S SAFE CURE

Dull, grinding pains in the back, side or head; rheumatic twinges and swellings; loss of energy and appetite; sleeplessness, inflammation of the urinary organs; painful and too frequent passing of the water; female troubles, all indicate that your kidneys have been badly affected for months. If there is any doubt in your mind about your condition make this unfailing test at home: Just let a tumblerful of morning urine stand 24 hours, and if it becomes cloudy, or particles float about in it, or if a reddish-brown sediment forms, it is positive proof that your kidneys have been diseased for months, and unless properly treated at once, Bright's disease, diabetes, uric acid and blood poisoning with fatal results, will surely follow.

JAMES J. CONWAY, 627 Atlantic Ave., Brooklyn, N. Y., August 29, 1904, wrote: "About two years ago I began to notice dull pains in my back and head. I had periods of great weariness and lack of energy. Some days I'd feel fine; others, oppressed and out of sorts. The doctors admitted they didn't know what ailed me, but gave me something and said I'd be all right in a day or two.

"However, I got no better and began taking advertised medicines, but without result. Finally I insisted upon knowing just exactly what was the matter with me, and the doctors made a thorough examination and declared I had a deep seated case of Bright's disease. Their treatment had no effect, so I determined to place myself in the hands of the Warner Safe Cure doctors, who analyzed my urine and found my kidneys in a critical condition. By their orders I dropped everything else and began taking Warner's Safe Cure. It did me good from the first. The pains stopped; my general health improved. I got back my old time energy and ambition, and by the time I had finished four bottles every trace of kidney disease had disappeared, and I have not had the least trouble from that day to this. I cannot say too much in praise of your grand medicine."

Thousands of letters like the above are received from men and women who have been cured of all kinds of kidney diseases, and who owe their lives to Warner's Safe Cure.

Warner's Safe Cure is what you need. It's taken by doctors themselves, prescribed by them, and used in hospitals for all disorders of kidneys, liver, bladder and blood, because, while it cures even the worst cases, it contains nothing that can possibly leave any bad after effects. The good effects are felt with the first few doses. Buy it at your druggists, or direct, 50c. and $1 a bottle. Accept nothing but Warner's Safe Cure. Medical advice and booklet free. Warner Safe Cure Co., Rochester, N. Y.

WARNER'S SAFE PILLS move the bowels gently and aid a speedy cure.

CASSIE EXPLAINS ABOUT HER LACES

Custom Officer and She Go Over $10,000 Worth of Property.

Cleveland, April 14.—Collector of Customs Leach and Mrs. Cassie L. Chadwick examined $10,000 worth of rare laces, fancy embroideries, handkerchiefs, doilies, etc., belonging to the latter, in the collector's office this afternoon, with the purpose of learning if any of the articles were brought into this country without payment of duty.

Mrs. Chadwick told, to the best of her remembrance, where each article was purchased. After the examination $5,000 worth of the goods were placed in a box and will be held for further examination by the collector. Goods on which duty was not paid are taxable at the rate of 60 per cent of their value.

Included in this collection is Swiss embroidery Irish and Russian point lace of the most exquisite kind, Berlise and Brussels lace and French val. The cost of six handkerchiefs with four and five inch lace borders was fixed at not less than $1,000. The lace dress, purchased abroad, cost over $2,000. An opera cloak, thrown over a chair, was marked as costing $700.

HE SWINDLED FOSTORIANS

Smooth Stranger Got Goods on Tick and Then Disappeared.

Fostoria, Ohio, April 14.—A number of Fostorians have just found out that they are out amounts varying in sums ranging from 30 cents to the value of a horse and buggy through being too willing to take strangers for what they seem.

A stranger of very ordinary appearance and with a strong German accent came to town last week and stopped at the American house. He said that his home was in Monroe, Wis., and that he had come here to work for the Hoiran Stave Co. He looked for a house, but like other people who have been making a search, found that none were available which are well located. He displayed a deposit check for $2,800 on a bank in Germany and a letter from his home town purporting to be from the tenant on his farm making arrangements to keep the farm for another year on the same terms.

He spent money rather freely and after once paying his hotel bill asked the proprietor to wait a few days for another payment, but before the time arrived he disappeared. Since his departure it developed that he purchased a horse and buggy, giving a note for $40 in payment. The horse was shod, clipped and blanketed on credit and merchants had supplied him with wearing apparel in the same way.

He said his name was John Vannox, and that his household goods were stored in Cleveland, his wife having died there two years ago. He said he had lived at Pemberville and Luckey.

A telegram sent to a bank at Monroe, Wis., making inquiries as to his responsibility brought forth the following reply: "John Vannox is not known here."

Always Remember the Full Name Laxative Bromo Quinine Cures a Cold in One Day, Grip in 2 Days. E. W. Grove on every box. 25c

R&G PILLS.

GIVE VIM

and tone for work or play. Make a clear brain, bright eyes, and sweet breath.

MAKE LIFE WORTH WHILE

GIVE VIGOR

by gently correcting liver, stomach and bowels. They induce the natural sleep and appetite of youth.

GIVE VITALITY

They cure Constipation, Indigestion, Biliousness, Headache, Nervousness. 10c and 25c a BOX

The Red Cross Drug Store.

R&G PILLS.

RAILROAD MONOPOLY

Most All-Prevailing of All Trusts—No One Can Escape It.

Judge Grosscup Recommends Establishment of New Court to Hear Rate Case.

Chicago, April 14.—THERE IS NO MONOPOLY WHICH IS SO INSIDIOUS AND ALL-PREVAILING AS THE RAILROAD MONOPOLY. There is not one thing which enters into every article of necessity like the railway rate.

"THERE IS NO ONE THING THAT CAN TAKE A PENNY FROM THE POCKET OF THE POOR MAN AND PUT IT, TOGETHER WITH OTHER PENNIES, INTO THE ENORMOUS WHOLE AND DEPOSIT IT TO THE ACCOUNT OF THE MULTI-MILLIONAIRE AS IT DOES THE RAILWAY RATE."

These words were used by Interstate Commerce Commissioner Prouty at a banquet given by the Union League club Wednesday night. Railway legislation was the subject of discussion for the evening and Mr. Prouty's arraignment of the roads was sensational.

Besides the commissioner, Judge Peter Grosscup of the United States circuit court, and George R. Peck, general counsel, took part in the discussion. Mr. Peck advocated the cause of the railroads.

New Court Recommended.

Judge Grosscup said he favored the formation of a new department—a governmental department of transportation or of railroads along the same lines as the department of commerce or interior are now organized.

The judge said he would favor the organization, in connection with this new department, of a brand-new court. He said the department itself should be both one of inquiry and of judicial determination, but that the new court—he suggested five judges—SHOULD HAVE NOTHING ELSE TO DO BUT HEAR AND DECIDE RAILROAD RATE CASES.

The reason for forming a court as an adjunct to the proposed department of railroads, said the judge, WAS THE SIMPLE ONE OF INADEQUACY OF THE COURTS ALREADY ORGANIZED TO COPE WITH SUCH INTRICATE QUESTIONS.

Promoting Sectional Discord.

Mr. Peck urged against confering any such power upon the interstate commerce commission as has been proposed. He held that "the making of rates by the interstate commerce commission would result, in a great majority of cases, in violation of the constitution; it would encourage and promote litigation and sectional discord; it would work gross inequalities. AND WOULD INEVITABLY BREAK DOWN ANY BODY OF MEN WHO UNDERTOOK SUCH AN IMPOSSIBLE TASK.

SWEETHEART

Jilted the Medical Student Who Vivisected a Cat and He Tried Suicide.

Omaha, Neb., April 14.—Because he vivisected a cat George F. Brown's sweetheart cast him aside. In despair the young man today attempted to commit suicide by taking cocaine. Physicians saved him.

Brown is a medical student and dissected a cat. He wrote of the affair to his sweetheart in Craig, Mo., going into details of the pain the animal suffered. By return mail the young lady returned Brown's engagement ring.

Brown brooded two days and then procured cocaine, which he swallowed.

The details have been telegraphed his sweetheart, who has been asked to relent.

SENATOR BURTON RE-INDICTED BY THE FRAND JURY

New Charge Set Forth That He Received $3,000 and Made Agreements While in St. Louis.

St. Louis, April 14.—United States Senator J. R. Burton, of Kansas, was re-indicted by the Federal Grand Jury today on the charge of accepting fees to the amount of $2,500 from the Ralston Grain and Securities company, of St. Louis, in whose behalf, it is alleged, he acted as an attorney before the Postoffice Department at Washington.

Five Counts.

The new indictment contains five counts.

The first three specify that Senator Burton made an agreement to accept $2,500 to look after the interests of the St. Louis concern. Count No. 4 charges that he received a $2,500 fee, and No. 5 an additional fee of $500.

HOW THE LADIES AT CRIDERSVILLE MANAGE THEIR HUSBANDS.

Excitement ran high and things took a serious turn in town last Saturday, when the Carrie Nation play was almost reproduced by two women of our town upon their intemperate husbands. The first took place in the forenoon in front of Parker's saloon, when the head of the house trounced her better half with a rope, trying to get him to go home, but did not succeed until later when she again appeared upon the scene and by the use of her fists succeeded in turning him home to saw wood. Bystanders stood speechless. The other happened late in the evening when the husband returned home on the outside "of fire-water," and attempted to start a rough house, but was soon put out of business by a well directed blow of the bit end of a hatchet wielded by his wife. All is now serenely calm on the Potomac.—Critersville Review.

Half the ills that man is heir to come from indigestion. Burdock Blood Bitters strengthens and tones the stomach; makes indigestion impossible.

ERIE'S FREIGHT EQUIPMENT.

Within the past few weeks car builders have delivered to the Erie railroad 3828 of the 5,000 freight cars recently ordered for use on that road. The recent delivery included 1,072 hopper-bottom cars, 1500 box cars, 975 gondolas and 281 refrigerator cars, all of which have been put into service on the Erie and its branches. The cars are of the latest designs and best possible steel construction. These with the 137 heavy freight locomotives now building and in course of delivery, will aid materially in the handling of the traffic which is now so pressing the company as to keep constantly busy every locomotive and car it owns.

Before Singing the Chuloos chew Colgan's Taffy Tolu (The Good Old-Fashioned Kind of Gum.) It clears the voice. Be a Chuloos.

NOTHING EQUALS IT.

This is What Mrs. W. L. Jacklin, of Boston, Mass., Says of Father John's Medicine as a Cure for Colds and Coughs.

"I will gladly permit the use of my name in recommendation of Father John's Medicine for coughs and colds. Nothing equals it." (Signed) Mrs. W. L. Jacklin, 33 Westminister St., Boston, Mass.

Mrs. Flora Clark of Connellsville, Pa., says: "After a severe cough, which lingered a year, no other medicine helping me, I have been cured by Father John's Medicine."

We wish to distinctly emphasize that this remarkable remedy is not a "patent medicine" and is free from alcohol, morphine and injurious drugs.

Father John's Medicine is a sure preventive for Pneumonia and Consumption, and will positively cure Colds, Coughs, Catarrh, Asthma and all throat and bronchial troubles. It is without equal as a body builder and health food.

Mrs. A. F. English, of Holmes avenue, has been a sufferer for several days from neuralgia and rheumatism.

Estate of James H. Cook, deceased. The undersigned has been appointed and qualified as administrator of the estate of James H. Cook, late of Allen Co., Ohio, deceased. Dated this 25 day of March, A. D., 1905. T. F. Cook,

By Russell L. Armstrong, His Attorney.

3wks

—A week from next Sunday is Easter. Will it rain that day?

—Geo. W. Hutten, aged 80 years, died at his home in Spencerville last Wednesday.

—The High School building is to be dedicated on May 4. Rather late but we must appear in public.

NEVER TIRED OF IT.

Lima People are Gratefully Telling of Lasting Cures.

Lima people cured of backache, urinary troubles and the many other weaknesses, disorders and pains caused by kidney disease, never tired of telling about the remedy that did it—Doan's Kidney Pills. Cures made years ago have been investigated and proved to be permanent cures. Testimonials given in gratitude for early relief are repeated in even stronger words. Here's one.

J. S. Mumaugh, of 124 Harrison avenue, Lima, Ohio, says: "I have continually recommended Doan's Kidney Pills for the past seven or eight years both personally and through the local papers. I would have been loth to believe that the results of using any remedy should have influenced me to do this, but my experience with Doan's Kidney Pills brought such remarkable results after years of restless nights and torturing pain that I could not say or do enough for this fine preparation. The first dose brought me my first night's rest in months and a continuation of the treatment brought complete relief. I have not had the slightest return of my old trouble since and have no fear of it as long as Doan's Kidney Pills are obtainable."

For sale by all dealers. Price 50 cents. Foster-Milburn Co., Buffalo, New York, sole agents for the United States.

Remember the name—Doan's—and take no other.

FT. WAYNE, VAN WERT & LIMA TRACTION NOTES.

Mr. J. E. Cochran, general electrician of the traction line has moved his family into the Dale McMillen property. Mr. Cochran says that our excellent schools and churches, together with the general tone of the town attracted his attention and his family. He has five boys who will have the benefit of our excellent schools.

G. A. Hogue, the contractor of this line, has rented an office in the Albright block and moved his family here Wednesday.

Will Glover has been given a position as bookkeeper for Contractor Hogue.

Work commenced on the west line of tearing up the street today. A large number of men will be given work and material will be purchased of our merchants.—Van Wert Republican.

HOLLISTER'S Rocky Mountain Tea Nuggets

A Busy Medicine for Busy People. Brings Golden Health and Renewed Vigor.

A specific for Constipation, Indigestion, Live and Kidney Troubles, Pimples, Eczema, Impure Blood, Bad Breath, Sluggish Bowels, Headache and Backache. It's Rocky Mountain Tea in tablet form, 35 cents a box. Genuine made by Hollister Drug Company, Madison, Wis.

GOLDEN NUGGETS FOR SALLOW PEOPLE

LOOKS

Like Business for Sure.

CONDEMNATION SUIT ON BETWEEN THE WESTERN OHIO RY. AND MARY SCHICK.

That the Western Ohio Railway company means business and are to rush to completion as soon as possible the extension of the road between this city and Findlay, is evidenced by a condemnation suit being heard in Probate Judge Hiller's court this afternoon. The action is to condemn property of Mrs. Mary Schick, just north of the city and on the line of the proposed extension.

A FINE GYMNASIUM EXHIBITION is now being prepared by the Junior Gymnasium class of the Y. M. C. A. and will be given on Wednesday night April 26, at 7:45 o'clock. All members of the Elementary Junior and Advanced Junior classes are urged to be present at every meeting until then and help to make this the finest exhibition ever given by the Juniors.

NOTICE.

The Women's Relief Corps will meet this evening at their hall. Every member is urged to be present.

THE RUSSIAN-JAPANESE WAR.

Touching appeals from Christian workers in the Far East have come to prominent citizens of the United States imploring aid for the sick and wounded soldiers of both armies and the multitude of destitute widows and orphans of soldiers killed in the war.

Rev. Y. Honda, principal of the Aoyama Theological School at Tokio, Japan, in a recent letter says: "How long this distressing condition of things will last we cannot say. The people are doing their best and every charitable agency is taxed to the utmost, but so numerous have the impoverished families become that our means of immediate relief are utterly inadequate. Could some general fund be raised for this noble purpose, and missionaries on the ground be furnished with the means of distributing and alleviating the distress of these families, it would indeed be a precious gift, and I assure you never be forgotten."

We may not help belligerents, but we may help the suffering and distressed. The Red Cross of Pity is needed in every clime, and the claims of helpless children are a challenge to Christian love and beneficence the world over.

In response to the moving appeal thus coming from Christian workers in Japan, the Japanese Relief Fund has been organized to obtain the help needed, and all funds contributed will be distributed through the Evangelical Alliance of Japan, under the oversight of Bishop Harris, who is now in that country.

The executive committee composed of Hon. Seth Low, Bishop Greer, Bishop Harris, Charles Cuthbert Hall, D. D.; W. R. Huntington, D. D.; Dr. Newell Dwight Hillis, George H. Southard, Dr William Elliot Griffis, and B. F. Buck, secretary, request contributions, large or small, be sent to the Franklin Trust company, treasurer, No. 140 Broadway, New York City.

About $18,060.00 has already been contributed for this purpose, $10,000, of which has been forwarded to Japan for distribution.

TONSILINE

Is a perfect family remedy for throat diseases—Sore Throat, Sore Mouth and Quinsy quickly yield to its virtue. It is not slow and tedious in its

CURES

but gives almost instant relief. Tonsiline is entirely harmless. It stands alone as a remarkable and modern cure for

SORE THROAT

and all similar troubles.

25 AND 50C AT ALL DRUGGISTS.

THE TONSILINE CO. CANTON, O.

YOU KEEP CLEAN

and you keep your Gas Range clean if you cover it with 6-5-4, because it is applied like paint and shines itself, so you need not soil your hands, nor waste your strength in polishing. It saves the expense of a stove polishing brush and it also saves much labor, because one coat lasts six weeks, and will not wash, rub, crack, chip or peel off.

6-5-4 Self Shining Stove Polish Crosby Detroit 25

6-5-4 Saves Dirty Work

THE GROWING SOUTHWEST

"No other section of the United States is advancing so rapidly in population, agriculture, railroad construction and maritime commerce as the Southwest. Texas is now the leading state in railway mileage and Galveston stands second among American ports in the value of her exports."—From Munsey's for March.

We have lots of information about the Southwest, valuable alike to the investor and homeseeker. We may make it possible for you to get in touch with just the proposition you are looking for. It will be our endeavor to do so. If you are interested, tell us what you want, how much you have to invest and we will gladly furnish the information free. Send today for a copy of our free book, "The Coming Country."

THE MK AND T MISSOURI, KANSAS & TEXAS RY.

GEORGE MORTON, General Passenger and Ticket Agent, BOX 911. ST. LOUIS, MO.

THERE'S NOTHING BETTER THAN THE San Felice CIGAR,

A Trial Will Win Your Good Graces.

FIVE CENTS AT ALL DEALERS.

Deisel-Wemmer Co. MAKERS.

NEWSPAPER ARCHIVE® NEWSPAPER ARCHIVE®

R. R. TIME CARD

Pittsb'gh, Ft. Wayne & Chicago Div.

Pennsylvania Lines.

Time Table of Passenger Trains—Cent'l Time

Westward.		23 AM	9 AM	15 PM	31 PM	39 AM	35 PM
ttsb'gh	lv	*3 15	*7 00	*6 30	*1 35		
llance	ar	5 35	9 40	[illegible]	4 30		
nton	lv	6 07	10 11	9 27	5 24		
ssillon	"		10 28	9 42	5 42		
oster	"		11 12	10 22	6 35		
nsfield	"	8 00	12 16	11 24	8 05		
estline	ar	8 36	12 45	11 50	PM		
	lv	8 43	12 [illegible]	11 55		*7 00	*2 55
binson	"					7 15	3 [illegible]
cyrus	"		1 08	12 17		7 30	3 17
vada	"					7 45	3 [illegible]
andusky	"		1 33	12 38		8 05	3 [illegible]
rby	"					8 15	[illegible]
rest	"					8 27	[illegible]
nkirk	"					8 40	[illegible]
shingt'n	"					8 48	[illegible]
a	"		2 15			8 58	[illegible]
fayette	"					9 10	[illegible]
ma	"	10 24	2 38	1 40		9 28	5 [illegible]
da	"					9 36	5 [illegible]
lphos	"		2 59			9 51	5 [illegible]
dispaun	"					10 04	5 [illegible]
n Wert	"		3 20	2 22		10 16	[illegible]
nvoy	"					10 33	6 [illegible]
xon	"					10 45	6 [illegible]
roeville	"					10 55	6 [illegible]
aples	"					11 06	6 [illegible]
ams	"					11 15	6 45
Wayne	ar	11 50	4 10	3 15		11 25	7 00
rsaw	"		5 24	4 [illegible]		1 18	8 27
ymouth	"	1 29	5 04	5 08		2 10	9 10
lparaiso	"		7 11	6 08		3 35	PM
icago	ar	4 00	8 45	7 35		5 30	
		PM	PM	AM		PM	

Eastward.		30 AM	24 PM	6 PM	36 AM	8 PM	44 PM
icago	lv	*7 30	*1 00	11*45		*3 00	*7 30
lparaiso	"	9 20	2 28	1 43		4 35	
ymouth	"	10 30	3 29	3 00	5 50	5 35	9 45
rsaw	"	11 15	4 06	3 53	6 34	6 18	
Wayne	"	12 45	5 15	5 20	7 55	7 45	11 25
laros	"	12 57			8 08		
aples	"	1 06			8 16		
roeville	"	1 17		5 51	8 25	8 12	
xon	"	1 26		5 58	8 32		
nvoy	"	1 37		6 09	8 41		
n Wert	"	1 55	6 03	6 27	8 55	8 38	
dispaun	"	2 10		6 40	9 07		
lphos	"	2 23	6 25	6 53	9 16	9 06	
da	"	2 36			9 27		
ma	"	2 51	6 49	7 21	9 41	9 30	12 48
fayette	"	3 05		7 40	9 55		
a	"	3 16		7 54	10 05	9 58	
shingt'n	"	3 27		8 06	10 16		
nkirk	"	3 34		8 14	10 22		
rest	"	3 46		8 26	10 33		
rby	"	3 57		8 36	10 42		
andusky	"	4 12	7 48	8 50	10 54	10 44	
vada	"	4 25		9 05	11 08		
cyrus	"	4 44	8 19	9 24	11 28	11 15	
binson	"	4 58			11 42		
estline	ar	5 15	8 45	9 57	11 55	11 45	2 32
	lv	5 25	8 50	10 00		[illegible]	[illegible]
nsfield	"	5 58	9 13	10 27		12 15	
oster	"	7 10		11 41		1 35	
ssillon	"	8 03	10 52	12 57		2 06	
nton	"	8 23	11 10	1 16		2 27	4 48
llance	ar	9 00	11 45	1 55		3 05	5 20
ttsb'gh	ar	PM	2 15	5 30		5 50	7 45
			AM	PM		AM	AM

Pullman Sleeping Cars and Dining Car Service on Nos. 8, 9, 15, 24, 6, 22 and 23. Nos. 9, 8 and 22 connect in Union Station, Pittsburg, with through trains for Harrisburg, Baltimore, Washington, Philadelphia and New York.

Stops Saturdays to let off passengers. Stops on Thursday to discharge passengers. Flag stop to let off passengers from time and points east and take on passengers for Fort Wayne and west. Flag stop on Sunday. Flag stop to let off passengers from west of Crestline.
Daily. †Except Sunday. Flag Stop. ‡Meals. Dark Faced Type denotes time from 12:00 noon to 12:00 night; Light Faced from 12:00 midnight to 12:00 noon.

L. PECK, Gen'l Mgr. SAMUEL MOODY, Gen. Pass'r Agt. E. A. FORD, Pass'r Traffic Mgr.
-05.-E. PITTSBURGH, PENN'A.

For time cards, rates of fare, through tickets, baggage checks and further information regarding the running of trains, apply to any agent of the Pennsylvania Lines.

ERIE RAILROAD.

In effect December 4, 1904.

EAST BOUND.

No. 8 daily ....8:55 a. m.
No. 22 daily, ex. Sunday....8:21 a. m.
No. 4 daily ....5:52 p. m.
No. 14 daily, ex. Sunday....9.35 p. m.
No. 10 daily ....11.02 p. m.

WEST BOUND.

No. 7 daily ....12:52 a. m.
No. 3 daily ....1:43 a. m.
No. 21 daily, ex. Sunday....8:41 a. m.
No. 3 daily ....11.35 a. m.
No. 13 daily, ex. Monday....4.38 p. m.

L. E. & W.

WEST BOUND.

Daily Ex. Sun., leaves....4:55 a. m.
Daily, leaves ....9:58 a. m.
Daily ex. Sun., leaves.....3:48 p. m.
Ar. except Sunday ....7:55 p. m.
Sunday only, leaves........7:20 p. m.

EAST BOUND

Daily ex. Sun., leaves.....8:00 a. m.
Daily ex. Sun., leaves ...12:50 p. m.
Daily, leaves ....5:55 p. m.
Sunday only, leaves ......9:00 a. m.

C., H. & D. RAILROAD.

In effect Sunday, Dec. 14, 1904.

SOUTH BOUND.

Daily, leaves ....3:15 a. m.
Daily, leaves ....9:25 a. m.
Daily ex. Sunday, leaves...6:35 a. m.
Daily, leaves ....12:40 p. m.
Daily, leaves ....4:15 p. m.
Daily, leaves ....6:15 p. m.
Arrives, ex. Sunday ....8:45 p. m.
leaves, Sunday only ....7:10 a. m.

NORTH BOUND.

Daily, leaves ....2.05 a. m.
Daily, ex. Sun., leaves....5:20 a. m.
Daily, leaves ex. Sun.......8:00 a. m.
Daily, leaves ....11:25 a. m.
Daily, leaves ....4.30 p. m.
Daily, leaves ....7.35 p. m.
Daily, ex. Sun. ar. only....8.35 p. m.
Sunday only, leaves........7.43 p. m.
Sunday only ar. only.......9.55 p. m.

P. F. W. & C. (Pennsylvania) Ry.

Change in time of Penna. Trains in effect Sunday, Jan. 29th, 1905:

EAST BOUND.

No. 24 Daily ....12:48 a. m.
No. 6 Daily ....7:21 a. m.
No. 36 Daily, Ex. Sunday....9.41 a. m.
No. 30 Daily Ex. Sunday....2:51 p. m.
No. 22 Daily ....6:49 p. m.
No. 8 Daily ....9:30 p. m.
No. 2 Limited ....11:02 p. m.
No. 30 to Alliance only.
No. 36 to Crestline only.

WEST BOUND.

No. 15 Daily ....1:40 a. m.
No. 5 Limited ....3:00 a. m.
No. 39 Daily Ex. Sunday....9:28 a. m.
No. 23 Daily ....10:24 a. m.
No. 9 Daily ....2:38 p. m.
No. 35 Daily Ex. Sunday ....5:05 p. m.
No. 35 to Plymouth.

J. W. REED, Ticket Agent.

DETROIT SOUTHERN.

Change of time on the Detroit Southern Railroad, in effect January 31, 1904:

GOING SOUTH.

1 Daily ex. Sunday..........2:25 p. m.
3 Daily, ex. Sunday..........8:00 a. m.
1 Sunday only ....2:25 p. m.

GOING NORTH.

2 Daily ex. Sunday ....10:55 a. m.
4 Daily ex. Sunday, arrive..8:25 p. m.
2 Sunday only, arrive.......10.55 a. m.

Trains Nos. 1 and 2 run between Detroit, Michigan and Bainbridge, O.
Trains Nos. 3 and 4 between Lima, Ohio, and Ironton, Ohio.
Trains Nos. 21 and 22 run Sunday only, between Lima, Ohio, and Bainbridge, Ohio.

C. & L. M. TIME CARD.

NORTH.		SOUTH.
3:00	Lima	9:30
3:18	Gomer	9:11
3:27	Jones City	9:00
3:33	Sefts	8:50
A3:40	Elida	L8:35
L3:50		A8:23
3:59	Donington	8:15
4:06	*Leon	8:06
A4:18	Continental	L7:53
L4:33		A7:45
4:46	*Rice	7:30
4:53	*Southerton	7:25
5:10	Defiance	7:10

*Flag Station.

OHIO CENTRAL LINES.

Time card in effect Dec. 18, 1904.

FOR COLUMBUS AND SOUTH.

No
16 Lv. Wapak., daily..........7:15 a. m.
16 Lv. Slater, daily............7:31 a. m.
18 Lv. Wapak., Ex. Sun.......2.50 p. m.
18 Lv. Slater Ex. Sun.........3.05 p. m.
2 Lv. Dunkirk, daily..........6 12 a. m.
4 Lv. Dunkirk, daily ex. Sunday ....10:36 a. m.
6 Lv. Dunkirk, daily ....4:20 p. m.

FROM COLUMBUS AND SOUTH.

No
15 Ar. Slater, ex. Sun.......9.15 a. m.
15 Ar. Wapak., Ex. Sun.......9 28 a. m.
17 Ar. Slater, daily ....6:53 p. m.
17 Ar. Wapak., daily ....7.06 p. m.
1 Ar. Dunkirk daily...........11.43 a. m.
3 Ar. Dunkirk daily ex. Sunday ....4:15 p. m.
5 Ar. Dunkirk daily ....9.02 p. m.

THE WESTERN OHIO RAILWAY TIME CARD.

In effect on and after November 27th, 1904.

Lima daily at 8:18 A. M., 11:18 A. M., 2:18 P. M. and 5.18 P. M.
Returning leave Dayton at 8:18 A. M., 11:18 A. M., 2:18 P. M. and 5:18 P. M.

THE DAYTON LIMITED will leave FROM THE BUSINESS PORTION OF LIMA TO THE BUSINESS PORTION OF DAYTON IN 150 MINUTES WITHOUT CHANGE OF CARS.

FASTEST TROLLEY SERVICE IN THE WORLD.

This service will afford a clean, comfortable ride with entire freedom from dust, smoke and cinders. Baggage checked to all points.

In addition to this limited service The Western Ohio Railroad company operates cars serving the following cities and towns. Lima, Cridersville, Wapakoneta, Botkins, Anna, Sidney, Swanders, Lockington, Piqua, Moulton, St. Marys, Celina, New Bremen and Minster.

First car leaves Lima 6.12 A. M. and every hour thereafter until 11:12 P. M.

First car leaves Piqua 6:35 A. M. and every hour thereafter until 9:30 P. M. 11.30 P. M. car leaving Piqua runs only to Wapakoneta. Last car for Dayton and local points leaves Lima at 7:12 P. M.

Cars leave Celina for Lima, making connections at St. Marys for New Bremen and Minster, also making direct connections as Wapakoneta for Botkins, Anna, Swanders, Sidney, Lockington and Piqua, 6 A. M. and every hour thereafter until 9 P. M. 10 P. M. and 11 P. M. cars run to Wapakoneta only.

Cars leave St. Marys for New Bremen and Minster 5.25 A. M. and every hour and a half thereafter until 10:05 P. M.

UNION STATIONS AT ALL CONNECTING POINTS.

LOW FARES TO CALIFORNIA VIA PENNSYLVANIA LINES.

April 10th and 14th, inclusive, excursion tickets to San Francisco and Los Angeles, account Sessions of the Woodmen of the World and Women of Woodcraft, will be sold from all stations on the Pennsylvania lines. For full informations regarding fares routes, time of trains, etc., apply to Local Ticket Agent of those lines.

SOMETHING NEW IN HOMESEEKERS' EXCURSIONS.

The Great Central Route has arranged for low round trip rates to Au Sable, Beaverton, Branch Brethren, Manistee, Lewiston, Cadillac, Gladwin, Kaleva and Merritt, all in Michigan, on April 4th and 18th, and on May 2nd and 16th. Farm lands are for sale at all the above points. For full information as to the farm lands write J. E. Merritt, Commissioner Colonization Bureau, Manistee, Mich. For rates and train service inquire of agents C., H. & D. Ry., or address D. G. Edwards, Passenger Traffic Manager, Cincinnati, O. Until May 16th.

HOMESEEKERS' EXCURSION And One Way Low Rate Settlers Tickets.

Agents of the Ohio Central line have on sale excursion tickets at reduced rates for Homeseekers and Settlers.

For full particulars, rates, dates o sale and territory to which ticket are sold, call on or address agent of these lines.

MOULTON HOUK,
Gen'l. Pass. Agent, Toledo, O.

SUMMER BOARDERS.

The C., H. & D. Ry., is preparing to issue a complete list of names and addresses of parties who desire summer boarders. They also wish the following information, number of persons that can be taken care of and rates per week. This information will be published in booklet form without cost.

Send full information to D. G. Edwards, Passenger Traffic Manager, C., H. & D. Ry., Cincinnati, O.

LIMA TO COLUMBUS.

The popular route from Lima to Columbus is via the Western Ohio Ry. and Toledo and Ohio Central. Passengers can leave Lima at 6:12 a. m., Wapakoneta 7:18 a. m., arriving at Columbus 10:15 a. m. Returning leave Columbus 4:45 p. m., Wapakoneta 7:24 p. m., arriving Lima at 7:57 p. m. The parlor car "Harret" leaving Wapakoneta for Lima at 7:24 p. m. Stops at T. & O. C. crossing at Wapakoneta for passenger bound for Lima. tf.

WESTERN AND SOUTHERN LOW RATE EXCUSIONS.

Agents of OHIO CENTRAL LINES have on sale at greatly reduced rates, upon certain dates, excursion tickets both one way and round trip, to the West, Southwest and South. If you are contemplating a trip it will be to your interest to consult O. C. Agents before arranging, or call upon D. J. Cargo, D. P. A., 300 Madison Ave., Toledo; L. P. Lewis, D. P. A., Chittenden Hotel, Columbus.

LOCAL MARKETS

Potatoes per bu ....25 and 35
New hay .... $8.00 to 9.00
Creamery butter, per lb.... 20 and 24
Eggs, per doz..................12 and 14
Lard, per lb....................7½ to 8
Bacon, per lb............ 10 to 12
Spring chickens, per lb......8 to 9
Chickens, per lb..............8 to 9
Ducks, per lb.................. 6 to 7
Turkey, per lb............. 15 to 16
Wheat 1.08
Corn, per bu ....50 to 52
Oats, new, per bu.............. 30
Hungarian ....1 00 to 1 25
Millett 70
Clover seed, per bu......8.00 to 9.00
Timothy seed ....150 and 165
Timothy hay, choice....8.50 to 9.00
Lambs per cwt.... ....5.50 to 6 00
Veal Calves .... 3½ to 5½
Cows, per cwt ....1½ to 3.00
Heifers, per cwt........2.75 to 3.50
Steers, per cwt..........3.00 to 4.00
Hogs, rough ....4.00 to 4.50
Hogs, straight ....4.55 to 5.00

HOURS OF CLOSING MAILS AT LIMA POST OFFICE

EAST.

C. & E. Ry.—Alger and Harrod ....8:00 a. m.
P. Ft. W. & C. Ry......12:30 a. m.
C. & E. Ry..............3:00 a. m.
P. F. W. & C. Ry........7:10 a. m.
L. E. & W. Ry—Bluffton, Findlay, Rawson, Mt. Cory ....7:40 a. m.
L. E. & W. Ry..........12:15 p. m.
P. F. W. & C. Ry........ 2:00 p. m.
C. & E. Ry.............. 4:00 p. m.
Findlay .... 5:15 p. m.
P. F. W. & C. Ry........ 6:30 p. m.
P. F. W. & C. Ry........ 9:15 p. m.

WEST.

P. F. W. & C. Ry........12:30 a. m.
C. & E. Ry..............12:30 a. m.
Cridersville, Anna, Botkins 5:00 a. m.
Detroit Southern Ry...... 5:00 a. m.
C. H. & D. Ry........... 8:[illegible] a. m.
C. H. & D. Ry..........12:15 p. m.
L. E. & W. Ry.......... 3:30 a. m.
P. F. W. & C. Ry........ 9:00 a. m.
P. F. W. & C. Ry........10:00 a. m.
L. E. & W. Ry.......... 9:30 a. m.
C. & E. Ry..............11:00 a. m.
P. F. W. & C. Ry....... 2:50 p. m.
St. Marys and Celina.... 3:50 p. m.
P. F. W. & C. Ry........ 6:30 p. m.

NORTH.

C. H. & D. Ry..........12:30 a. m.
Col. Grove Ottawa, Toledo 7:40 a. m.
Detroit & Southern Ry...10:30 a. m.
C. H. & D. Ry..........11:30 a. m.
C. H. & D. Ry.......... 3:50 p. m.

SOUTH.

C. H. & D. Ry..........12:20 a. m.
Detroit Southern Ry .... 5:00 a. m.
Wapakoneta, Sidney and Cincinnati .... 3:50 p. m.

HOTEL TOURAINE

Delaware Ave. & Johnson Park
BUFFALO, N. Y.

A modern, high-class and convenient stopping place, offering every accommodation for the comfort and pleasure of transient guests. Moderate prices.

Harry C. Griswold, Proprietor.

THE FAST TRAINS

ARE VIA THE

UNION PACIFIC

Via Omaha

16 Hours Quicker

to the Pacific Coast than any other line

No Change of Roads. No Detours

"The Overland Route" all the way.

Be sure your ticket reads over the UNION PACIFIC

Inquire at

W. H. CONNOR, G. A.,
53 East Fourth St.,
Cincinnati, O.

SUNDAY EXCURSION RATES.

Effective Sunday, Jan. 22, 1905, and every Sunday thereafter.

The WESTERN OHIO

System of Electric Railways will place on sale special tickets to all points on the

DAYTON & TROY.

Good going and returning on Sundays only, at

1⅓ FARE

FOR ROUND TRIP.

These Rates Will Include Troy, Tippecanoe City, Dayton, and all points on the D. & T. System.

CHEAP ONE WAY COLONIST RATES TO

San Francisco, Los Angeles, Calf, Portland, Ore., Spokane and Seattle, Wash., and other points,

IN THE WEST & NORTHWEST VIA THE LAKE ERIE & WESTERN RAILROAD.

Tickets to go on sale March 1st, 1905 and continuing daily until May 15th, 1905.

For further information as to rates, routes, etc., call on Agent L. E. & W., or address,

H. J. RHEIN,
General Passenger Agent
Indianapolis, Ind.

Colonist Tickets to the North and Northwest via Pennsylvania Lines.

One-way second class colonists tickets to California, the north Pacific coast, Montana and Idaho, will be sold via Pennsylvania lines from March 1st to May 15th, inclusive. For particulars apply to nearest ticket agent of those lines.

SPECIAL HOME-SEEKERS' EXCURSIONS VIA PENNSYLVANIA LINES

April 4th and 18th, excursion tickets will be sold via Pennsylvania lines to points West, South and Southwest, account special Home-Seekers' Excursions. For full particulars regarding fares, routes, etc, apply to Local Ticket Agent of those lines.

HOMESEEKERS' EXCURSIONS VIA. FRISCO SYSTEM.

On April 4th and 18th the Frisco System will have on sale SPECIAL Homeseekers' Excursion tickets to all points in Oklahoma and Indian Territory, and many points in Kansas, Arkansas, Missouri and Texis, at rate of 75 per cent of the one way fare for the round trip. Tickets are strictly first-class and good for 21 days from date of sale Liberal stopover privileges are given.

A maximum rate of $15.00 for the round trip will apply from St. Louis to all points in Special Homeseekers' Excursion territory in Kansas. Arkansas, Oklahoma and Indian Territory, also to Texas on the east of Dalhart. Amarillo, Quanah, Vernon, Colorado, Brady, San Angelo, Waco, San Antonio, Houston, Galveston, Corpus Christi, Rockport, Alice, Brownsville, and Kerrville.

The above are the lowest excursion rates ever put into effect in the history of the country.

Write for free descriptive literature and full information to D. H. Maloney, General Agent, 415 Park Building, Pittsburg, Pa. 86-tf.

SPECIAL LOW EXCURSION RATES

via Clover Leaf Route, Season 1905.

Settlers' Excursions on the first and third Tuesdays of each month until April inclusive, to points in the south and southeast. Rates one-half fare plus $2 00.

Round-trip Homeseekers' Fares to points in the west and southwest on the 1st and 3rd Tuesdays of April, May and June at low fares via "Clover Leaf Route."

Special One-way Colonial Fares to Arizona, California, Oregon, Washington Idaho, Montana, on sale daily, March 1st to May 15 and September 15th to October 31st. Liberal stop-overs and delightful side trips.

B. P. O. E. Annual Meeting, Buffalo, N. Y., July 11-13. Very low fares, optional route from Toledo via rail or boat.

Chatauqua, N. Y., Excursions July 7th and 28th. Exceptionally low rates will be named by the "Clover Leaf" for these excursions.

San Francisco, Los Angeles and Portland, Ore.—For the various meetings and conventions to be held on the Pacific coast during the summer the Clover Leaf Route will offer exceptionally low rates with diverse routes, side trips and stop-over priveleges.

G. A. R. Fares to Denver, Col. Extremely low rate of one cent per mile, for tickets on sale August 29 to September 2. Passengers can go one route and return another. Especially desirable side trips from Denver are being arranged for those attending this meeting.

Epworth League Convention at Denver. Very low round trip excursion fares from all stations to Denver, on sale June 29 to July 3. Divers routes, stop-overs and side trips granted.

Baltimore, Md., Christian Endeavor Convention, July 5-10; rates one-fare plus $1.00 for round trip.

California and Pacific Coast Tourists' tickets on sale via all routes. Good nine months, stop-over privileges at pleasure.

Pullman Palace Sleeping Cars; free reclining chair and cafe cars (Meals-a-la-Carte.) high back seat coaches on all through trains. For rates apply to nearest ticket agent, or address

W. L. ROSS,
General Passenger Agent,
Toledo, Ohio.

Confidential: If you contemplate a trip to any point write us for special information.

"POW WOW DOCTOR" ARRESTED.

John Hubbard a "pow-wow" doctor whose Dowie-like red whiskers have become familiar to our citizens during the past few months was put in the lockup last night as the result of his treatment of Mrs. Fosie Gilbert of south Court street. No affidavit has not yet been sworn out against him but it is understood that he will be charged this morning by the woman's husband with practicing medicine without a license.

Mrs. Gilbert has been suffering for several years from stomach trouble and she has tried many physicians and remedies without avail. As a last resort she put herself under the care of "Dr" Hubbard, whose method is that of burying strings. He would have the woman secure common wrapping twine, and after cutting this into small strings, he measured different parts of her body and then buried the strings all over the yard. He also used an old bone which he rubbed on her body while he pronounced incantations such as are used by voo doo doctors. It is thought by the authorities that he hypnotized his patient. However that may be, he secured such a power over Mrs. Gilbert that she could not rest except when the man was around. Yesterday Hubbard visited her and after he had gone the woman became violently ill and Drs. Sibert and Campbell were called in. They pronounced her affliction spinal meningitis, induced by the treatment she had undergone. She refused to take any medicine whatever, and finally the marshal was summoned to look for Hubbard. After searching in vain for the "doctor" around town he was located at a late hour at his home north of Cridersville and brought to this city. When taken to Mrs. Gilbert's bedside she became much better and was easily persuaded to take the medicine prescribed by the physicians. Although she is still a very sick woman it is now thought that she will recover.

The "pow-wow" doctor, it is understood, has had a good practice in this and Allen counties. Recently one of his patients in Lima became violently insane and was taken to the Toledo Hospital.

The case against him will be watched with much interest, for it will be a great blessing to the country if such frauds can be prevented from imposing upon the people.—Wapakoneta Republican.

An arrangement has been made with the managers of McBeth Park for the use of the grounds from July 28 to August 7th for a Chautauqua assembly, of which Mr. Milton W. Brown, of Cincinnati, will be the manager. A partial list of the talent already booked includes Ernest Gamble Concert Party, Kaffir Boy Choir, Gov. LaFollette, William Jennings Bryan, Mendelssohn Male Quartette, Anderson Reed Concert Co., Edward P. E. Elliott, Olof Krarer, Maud Ballington Booth.

There will be a trained children's worker from Chicago, Miss Ohman, who will organize children's clubs including a tribe of "Seaton Indians" and special features will include Round Table discussions and devotional exercises led by well known leaders. Daily band concerts, etc., etc.

FIGHT EXPECTED.

It is said that the different factions in the Democratic party of Allen county have buried the hatchet and formed an alliance offensive and defensive. This alliance is to promote the interests of Allen county in the next congressional convention, and the candidate of the amalgamated interests has already been picked. He is none other than the redoubtable Jake Ridenour, and in order to give Jake a clear field so far as his own county is concerned, it is stated upon reliable authority that ex-Judge Lindeman, of Delphos and Charley Adkins, of Lima, have agreed to smother their congressional ambitions in the interest of harmony and Ridenour.

The Graphic is advised, upon equally reliable authority, that another in Richmond has entered the congressionay field and will do battle with the other warriors until the victory is either lost or won. Ex-Senator J. D. Johnson, of Mercer county, is the man referred to, and he will go after the honor with all his might and main. Whether his county will be enthusiastically back of his candidacy must remain for the future to determine.

A not more formidable candidate, however, has yet been mentioned than Hon. J. H. Goeke, of this county. Besides having his own county enthusiastically back of his candidacy, Mr. Goeke will develop much strength elsewhere when the other counties get through throwing bouquets at favorite sons. During his active participation in fourth district politics in the past several years he has not only formed an extensive acquaintance among the leaders in the different counties, but he has impressed his individuality as a remarkably able fellow upon the rank and file of the party. Mr. Goeke is the factor to be reckoned with by all the other candidates, and while the Graphic is a Republican newspaper, we are full of county pride, and we hope Henry Goeke will capture the congressional prize. He measures up to the standard of a congressman, and would be an honor to the fourth district.—St. Marys Graphic.

HOMESEEKERS' EXCURSIONS

Via Frisco System.

On February 7th and 21st and March 7th and 21st the Frisco System will have on sale first-class Homeseekers' Excursion tickets to all points in Oklahoma and Indian Territory, also many points in Missouri, Kansas, Arkansas and Texas, at the extraordinarily low rate of $15.00 round trip from St. Louis and Kansas City. Tickets are good for return up to and including 21 days from date of sale, with liberal stop-over privileges.

Also on February 21st and March 21st, one-way second class Colonist tickets will be on sale to points in same territory, at one-half the regular first class limited fare to destination plus $2.00.

Prospective Homeseekers taking advantage of these low rates can, at slight cost, visit the great southwest and investigate conditions for themselves. The time to go is NOW.

Write for free descriptive literature and full information to D. H. Maloney, General Agent, 415 Park Building, Pittsburg, Pa. 32-tf

—Elias Harter died very suddenly at his home in the southwest part of town, about eleven o'clock Monday night. He was ninety years old and one of the oldest pioneer settlers of this section.—Spencerville Journal.

WHEAT NEVER LOOKED BETTER

The wheat fields in Allen county are pictures of living green that delight the hearts of the farmers this season. Never in years has the wheat looked so promising as it does this second week in April.

The fields are covered, and very few spare spaces are noticed. The color is a rich, dark healthy hue that suggests a bountiful yield should nothing occur to blight the prospects of what promises to be the biggest yield known in years. That is it might be the biggest yield ever known were it not for the fact that the farmers have only a small acreage in wheat this season. For several successive seasons the wheat crop has been a partial failure. Last year it will be remembered, the heavy rains through the last of March and first of April played havoc with the fields. The farmers discouraged by past experiences and by the fact that the market price has not been a strong incentive to wheat growing let the crop go by default and decided to make corn and oats their staple crops this year. Now that wheat conditions are so favorable some are regretting that they did not sow more last fall. One farmer, however, was recently heard to give consolation to those who complained of the shortage by saying that "Farmers were never sure of their wheat until it is threshed," meaning that the present promising wheat yield might yet suffer some blight before being gotten out of harm's way.

—Fifteen moulders at the Delphos Foundry struck on Thursday last because one of the men had his wages reduced.

—Grace M. E. Church of South Lima Claims to have the largest Sunday School in the city. Las Sunday the enrollment was 474.

NEW, NEW, NEW,
BRIGHT AND CLEAN
WALL PAPER, WALL PAPER
BLUE AND GREEN

Yes and Red and Yellow and Brown and all sorts of beautiful new combinations.

NEW IDEAS IN DECORATING.

Drop me a card and I will call at your home and show goods and quote prices.

ED. F. DANIELS,
208 west Water street.

BASE-BALL

Season Opens To-Day—All That is Needed is

GOOD WEATHER

To Start the Game Off Auspiciously.

GAMES TODAY.

NATIONAL LEAGUE.

Pitsburg at Cincinnati.
Chicago at St. Louis.
Boston at New York.
Philadelphia at Brooklyn.

AMERICAN LEAGUE

St. Louis at Chicago.
Detroit at Cleveland.
New York at Washington.
Boston at Philadelphia.

Don't let the children suffer. If they are fretful, peevish and cross give them Hollister's Rocy Mountain Tea. The best baby tonic known. Strength and health follow its use. 35 cents.

H. F. Vortkamp.

THIS IS A BOTTLE OF

ED. PINAUD'S
EAU DE QUININE
HAIR TONIC

Made by the famous French perfumer Ed. Pinaud. Like all "bests" it is widely counterfeited. Like all imitations these counterfeits are like the real article only in package. Insist on seeing name as on the above bottle when you buy. Ed. Pinaud's Eau de Quinine is a positive dandruff cure. It penetrates to the roots of the hair and keeps them from falling out—gives life to the tresses—prevents splitting and fading. For the Baby's curls and the Grandmother's locks.

4 oz. bottle 53c. 8 oz. bottle $1.00
SOLD EVERYWHERE

Ed. Pinaud's American Import Office
Ed. Pinaud Building, New York

THE OAK CAFE.

Short Orders a Specialty.

Merchant's Lunch Served From 11 a. m. to 2 p. m. for 20 Cents.

The Popular Place for Business Men.

AN IMPORTANT MAN

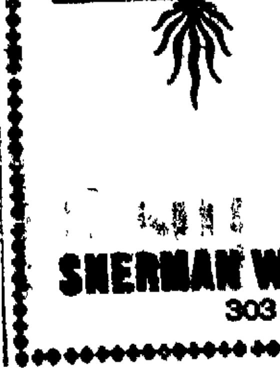

Among men is the one whose attire shows every touch of good taste and refinement.

To those who are seeking apparel that is of the finest materials, the latest cut and style, a call here will offer many suggestions and demonstrate how easy it is to get master tailor work at the price of ordinary "ready made" suits.

SHERMAN WERNER, TAILOR, UNION SHOP
303 North Main Street.

NEWSPAPERARCHIVE® NEWSPAPERARCHIVE®

People's Providers.

Eilerman CLOTHING CO.

Progressive Outfitters.

PUBLIC SQAURE, LIMA, O.

SPECIAL EASTER EXHIBIT

Of Men's and Boys' High Grade Apparel.

Emphasizing a new this Store's position as a style authority of prime importance in every essential pertaining to Correctness of Men's and Boys' Wear. Featuring particularly the thoroughly high standard of excellence and noticeably Good Form, Good Cloth, Good Build, Good Finish and Wonderful Low Prices of

EILERMAN'S CELEBRATED CLOTHES.

Most Brilliant Display of Suits, Top Coats, Raincoats,

$7.50, $10.00, $12.00, $15.00, $18.00

OF WHICH WE SHOW AN UNEQUALED SELECTION.

The most exclusive Eilerman Special Suits, Top Coats and Raincoats. Suits in plain and fancy patterns. Double or Single Breasted Style. French Haircloth Fronts, Venetian Lining, Hand Felled Collars, Graceful and shape retaining Raincoats, broad shoulders, New Model Top Coats, fine tailoring throughout, at

$10.00

A Distinctive and Exclusive Display of finest Suits, Top Coats and Raincoats. Made from finest materials, revealing a rare combination of style and workmanship. Highest development of the Clothes for all ideas, at

$12, $15 and $18

Sightly and Serviceable Suits and Top Coats. Made of all wool fabrics, every garment well tailored and guaranteed, all new patterns, at

$5.00

Boys' Easter Clothes

Embracing Styles of Surprising Elegance.

Boys' particularly fashionable Suits in new fancy Cheviots, Thibets, Serges and Tweeds. Splendid all wool garments, at

$2, $2.50

Little Fellow's Novelty Spring Suits, in Russian Blouse Style, Irving Eton Style, Eton Norfolk Style and Buster Style, handsome garments,

$3, $3.50

Original and Exclusive Designs in Double Breasted, and Norfolks of Novel Cut, all colorings Chic. Manly Styles that command approval, at

$4, $5

Handsome Styles, in light and dark shades, splendid materials, an especially large assortment, at

$1, $1.50

The Favorite Hat Store.

Offers Styles of Supreme Newness.

Swellest Spring Shades, guaranteed quality, in Soft and Derby Styles, hand finished, Imported Trimmings, all colors, at

$2

High grade Soft and Derby Hats of crowning merit, selected from a multitude of competing lines as absolutely strongest value, at

$3

Proper Shapes in Soft and Derby Styles, materials of distinct merit, at

$1, $1.50

Easter Neckwear of Highest Merit.

Novelties in French and Bengaline Silks, Greek Designs and Changeable Warp Grounds, French Folds, Tecks, Four-In-Hands and Squares, at

50c

SPECIALS FOR SATURDAY ONLY.

Half Hose Men's Maco Yarn Half Hose, fast colors, black, tan and brown, at **5c**

Canvas Gloves Men's medium weight Canvas Gloves at **5c**

AMERICA'S FOREMOST OUTFITTERS FOR MEN AND BOYS

Easter Millinery, New Belts, Gloves, Silk Shirt Waist Suits, Neckwear, Corsets, 42 Gore Sunburst Skirts, Hosiery, Covert Jackets, Muslin and Knit Underwear.

A Full Line of Silks and General Dry Goods Line.

Van Horn & Company,

Corner Main and Spring Street.

READ THE ADS TO-DAY

CLAIMS

Things Were Misrepresented

AND HE ASKS DAMAGES IN THE SUM OF $15,000 FROM THE DELPHOS FOUNDRY COMPANY.

George Auer this afternoon filed an action for $15,000 damages against Alex Shenk and the directors of the Delphos Foundry company. He alleges that he was induced to transfer all of his property amounting in dollars and cents to $35,000 in exchange for $21,000 of the capital stock of the Delphos Foundry company, and in addition was to be made general manager of the concern at a salary of $100 per month. He alleges that he was then told that the capitol was $150,000 and that $100,000 of this amount was to be expended for bettering the plant. He moved his stuff to Delphos and now claims that he found the concern insolvent, hence the suit for $15,000 damages.

Thousands of thinking women in America are daily using "Easy Task" Soap. They have discarded the old-fashioned yellow kind, why do not you?

NOTICE TO CONTRACTORS.

Geiger & Son are ready to furnish any amount desired in Building Stone or Chushed Stone Binders and Sand. Delivered in any part of the city on short notice. Quarry phone 809, New phone. Office phone 147, either phone. Quarry Spencerville Road and Kibby street. 1mo

NO CLEMENCY

For Mrs. Van Liew is Recommended By Board of Pardons.

Allen County Prisoner George Foltz Pardoned by the State Board Yesterday.

Columbus, April 14.—The State Board of Pardons yesterday acted favorably upon these applications:

Harley Wolf, Miama county; W. F. Bott, Lucas county, habitual criminal, commuted to 15 years; J. E. Hagerty, Clermont county, commuted to three years; George Foltz, Allen county, commuted to three and one half years; Doc Drury, Franklin county, commuted to 25 years; William Holland, Greene county, commuted to 25 years; Morgan McSweeney, Washington county, commuted to 20 years.

The application of Frank Bauer, from Hamilton county for seveif years for arson, was rejected, as was also that of Mrs. Emma Van Liew, serving a ten year sentence from Van Wert county in 1900, for manslaughter. Mrs. Van Liew threw vitrol with fatal effect into the face of Alice Hamil. Her husband is in business in California.

The board also turned down the application of Edward H. Jones, sent up from Brown county for life for having murdered his son.

Fred C. Rector, an attorney of this city, filed a motion with the board to reopen the case of William Bloomfield, better known as "Gypsy Bill," serving a sentence from Hamilton county for manslaughter. Another Hamilton county case that went before the board was that of John McNamara, who is in for life, on the charge of criminal assault under the age of consent. His victim was his daughter.

ALL ALONG THE BASE BALL CIRCUIT.

CHICAGO: White Sox are looking better than ever with McFarland back and Holmes, Jones and Dundon in good condition. Stands and bleachers are being extended and improved.

BOSTON: Cy Young got his first beating at the hands of the Pelicans Sunday. Chick Stahl is hitting poorly. Catcher Doran is a bit slow in nailing runners at second.

DETROIT: The weak spot is behind the bat—the same trouble Armour had with Cleveland last year. Aside from this Detroit's prospects are good. Schafer, the young second baseman, touted as a second Lajoie, is ill. Hickman may be sent to right field.

ST. LOUIS: The Brown's victory over the Cardinals, turning the tables from last year, makes it probable that there is a good deal of truth in McAleer's claim that he will develop some young sensations this year.

ATHLETICS: Four out of eight in the interleague games proves that the Athletics are playing no better than the Phillies. So far, nothing has developed to show that Philadelphia has any better chances than 1904.

NEW YORK: Hal Chase looks better to Griffith than John Ganzel, but the latter will also be kept. Jack Powel has a new scheme. He proposes to throw to first with his left hand, though he pitches with his right. It may fool somebody.

WASHINGTON: For the first time, Washington really seems a dark horse. Stahl has been keeping his men much under cover, until the last few days. They managed to beat Brooklyn Wednesday 7 to 3.

Aglow with brilliant colors and replete with rich warm Irish humor and shrewd Yankee wit, is the April number of Wayside Tales just out. This popular monthly, now in its seventh year continues steadily to improve, and over half a million readers will enjoy Major Eanis' rollicking stories from army life, and the irresistible Snifsky's account of the theatres of New York and Chicago. There are also some rattling good short stories and a number of able and interesting articles on timely subjects. Marguerite Warren Springer's "Religion of Democracy" is inspiring and Mr. Stedmans, who is always entertaining has an instructive article of the "Salons of Yesterday and Today." Oscar Wilde's "Salome" is a gorgeous thing, and Gertrude M. Murdock's attack on the School Book Trust has attracted a large amount of attention. The magazine is splendidly illustrated. The best magazine in the market for a dime.

PERSONALS

C. M. Carpenter was in Findlay on business yesterday.

* * * *

Miss Mina McFaden, of Van Wert, spent yesterday pleasantly here among friends.

* * * *

Mr. S. J. Johnson, of Van Wert, is visiting among Lima friends.

* * * *

Barney Falke, trustee of Marion township, was a business caller in this city yesterday.

* * * *

Mrs. H. G. McClain and Mrs. Chas. Pinck, of St. Marys, came over yesterday afternoon to visit among friends.

* * * *

Mrs. Laura Wilson, of St. Marys, visited relatives here yesterday.

* * * *

S. L. Ashton was in St. Marys a few hours yesterday.

* * * *

Ben Snow was in Delphos yesterday.

* * * *

Mrs. Reed, who has been the guest of Mr. and Mrs. M. V. Longworth, of Delphos, has returned home.

* * * *

W. S. Lusk and family, of west Elm street, has gone to Wapakoneta, to make their future home. Mr. Rusk who has been in the employ of the Singer Sewing Machine company here having been transferred to that place.

* * * *

Judge Cunningham is in Chicago on business and pleasure combined.

"Easy Task" Soap does not eat dirt, simply dissolves it, does away with that back-breaking rubbing; then, too, it saves the clothes from being rubbed into holes. Just try a bar of "Easy Task" from your grocer; it's worth trying.

Howard Williamson is able to be about after his recent serious illness.

FOR RENT—Two suites of three rooms each on third and fourth floors of Black block, for light housekeeping, steam heat, etc. Apply to John Black, 206 Black block. Old phone 721 K. 90-3t

FOR SALE—Fresh cow, three years old, gentle, part Jersey. Eph Roush, 2½ miles northeast from Lima, Ohio. 90-3t*

"Where can I get your 'Easy Task' Soap in this city? The storekeepers all have something just as good or beter than 'Easy Task' Soap. But their say-so and my experience are two entirely different articles."

Mrs. M. Grove.

Box 64, Sta. A, Pittsburg Pa.

Magnificent Richly Blended Jardiniers

AT GLASSWARE PRICE. Specials for Saturday only, positively no longer. Made of the faience ware. Meautiful new shapes, all elaborately embossd in artistic allover designs.

RICH BLENDED COLORS

Underglazed decorations.

Large variety of shapes and colors. Heavily glazed inside and outside. Plain and scalloped edges. Small sizes like cut.

Your Credit Is Good Here.

This is the Empire. You Know the Rest.

1st. lot Circumference like cut 28 inches. Regular value 45c. Saturday Only 29c.
2nd. lot Circumference like cut 30 1-2 inches. Regular Value 60c. Saturday only 39c.
3rd. lot Circumference like cut 32 inches. Regular value 85c. Saturday only 59c.
4th lot Circumference like cut 36 1-2 inches. Regular value $1.25. Saturday only 79c.
5th. lot Circumference like cut 38 inches. Regular value $1.50. Saturday only 98c.

Tabourettes and Jardinier Stands

SATURDAY ONLY. A bargain never before equaled. Just the thing for your plants and jardiniers to beautify your home. Handsome enough for any apartment. Combines beauty and utility. Made of solid oak. Scalloped and plain tops. 2 designs on sale. One with shelf and one without. All have 4 French shaped legs. Height 18 inches.

Don't compare these with the frail concerns offered at 50c and 60c.

Saturday Only 39 Cents

Mirror Bargain For Saturday Only

9c

Neat reeded 1-inch frame finished in hard white enamel, also others in gold.

Size of glass 8x10 inches. A good mirror for bathroon or kitchen.

YOUR CREDIT IS GOOD HERE.

EMPIRE Furniture and Carpet Co.

"The Store That Saves You Money.
207 South Main Street.

NEWSPAPER ARCHIVE®